Quiver

1952

To my best friend

Dalip Kaur

Lots of Luck
Joan Nicol
'54

To a real swell guy
Carolyn Nimmo

To a real swell
pal, lots of luck
Shirley '55

To a good studdy
Ted

The Best for '52
Charles Jamison

To a good boy
James Perry

Barbara Strong
To a nice fellow
'52

Nor. Bashaw
To a good boss
Guy.

Lots of luck
"mischievous"
Kick!
Midge
(Mae Jane)
Mae Allister

To a swell guy
June Hardy

To a Buddy
Martin Loucks

To a Hapley
Loopy

David Kiles
52

Good luck
Joan Bowers

To a very
Good Friend
Carol Bowers

To the Best friend
a guy could ever have?
"52"
Tom Evans
(one of the triple x boys)

To a nice guy
and a fellow
English student
Benny Clark

To a real
gentleman.
Best of wishes
Lillian Jacob

J. L. Atwell

I've don't
when we meet
below we'll be
the best
Smith Stasik

To good good ideas
and good tasts someday
till click!
John Zindatt

To a real nice guy
Best of luck
Donna Ronketto

Best of luck
to a real handsome
guy who really
is Enrico. Too Bad (in heaven)
Claire Kerchoff

To one of my
best students
K. Healy

Good luck
to sweet
Myrna Shelton

Good luck!
Jane Hall
"52"

Best of luck
to a real nice
"Clemmie"
"52"
Jo a pleasant
Jackson
Best of luck

PONTIAC SENIOR HIGH SCHOOL
PONTIAC, MICHIGAN

1952

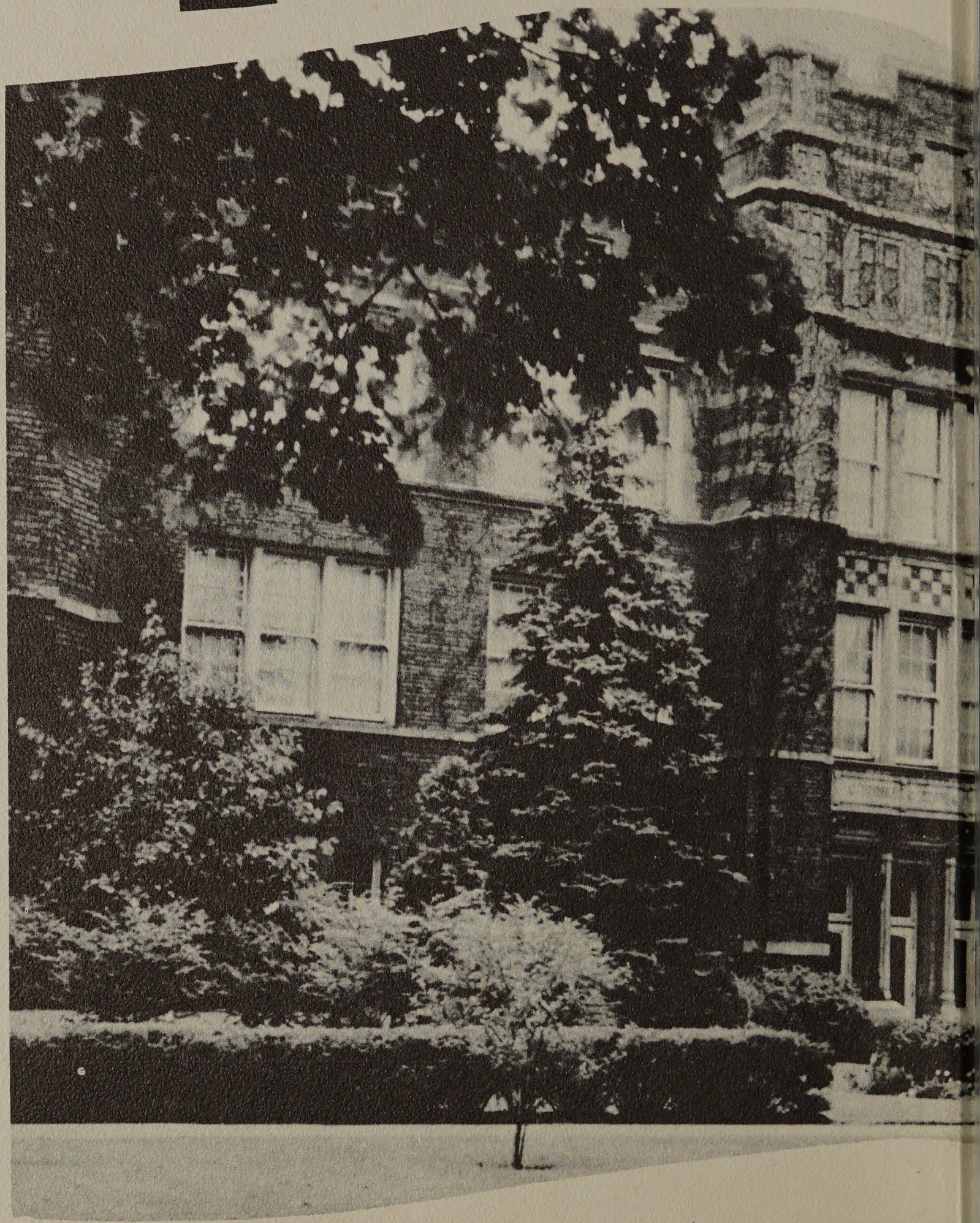

Quiver

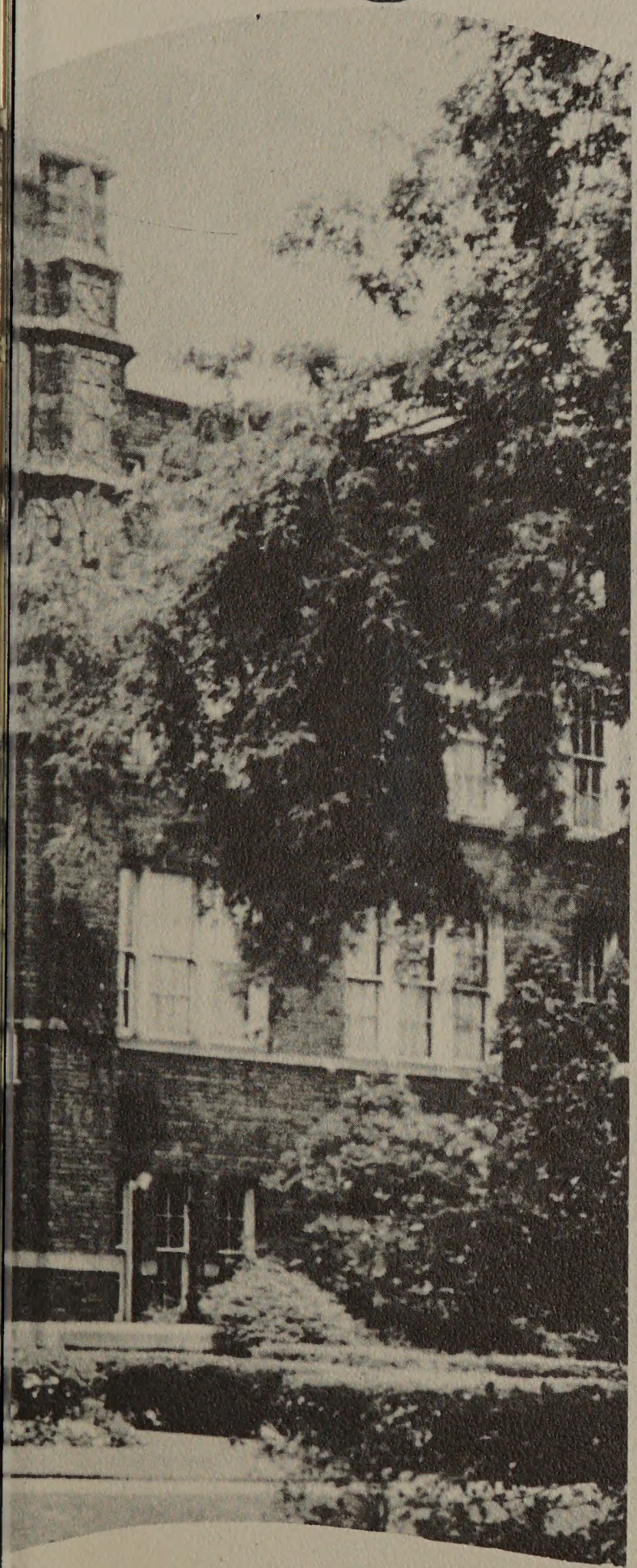

edited
by
ELLA CUMMINS

advised
by
MRS. BETTY FOURNIER

FORWARD

The staff has edited the 1952 *Quiver* in an attempt to share with the faculty and student body a reproduction of events and activities of the 1951-52 school year. In order to present this reproduction in an interesting manner, a theme of teenagers, typical of our day and age, has been employed. Appropriate magazine titles were selected to label the division pages. It is the desire of the staff to have revived for all the students and faculty many happy memories that will remain with them as long as they have their *1952 Quiver*.

CONTENTS

"Instructor" 5

"Senior Prom", *January issue* 15

"Senior Prom", *June issue* 25

"Senior Prom", *July issue* 45

"Jr. Reviewers" 49

"Child Life" 59

"Trade News" 75

"Affairs" 79

"American Girl" 105

"Sports Review" 113

features

Mrs. Buckley confers with senior girls, Jackie Barton, Agnes Martinson, Carolyn Smith, and Joan Mathes, about plans for the future.

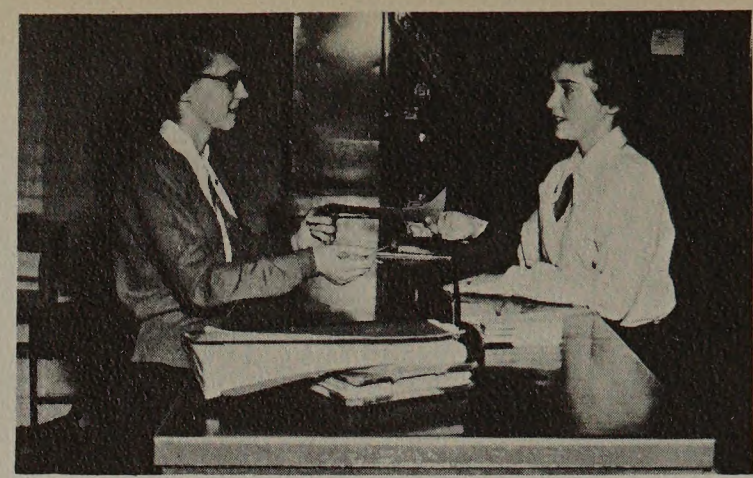

Janet Kugler purchases supplies for filing class from bookstore helper Joyce Finzell.

Cheerleaders "Smoke That Peacepipe and Bury That Hatchet" at a pep assembly.

THE PONTIAC DAILY PRESS PHOTO

Richard Fuller, Kirk Hobolth, Norma Vaughn, and Gretchen Horton work on the Christmas issue of *EPISTOLAE SCHOLAE.*

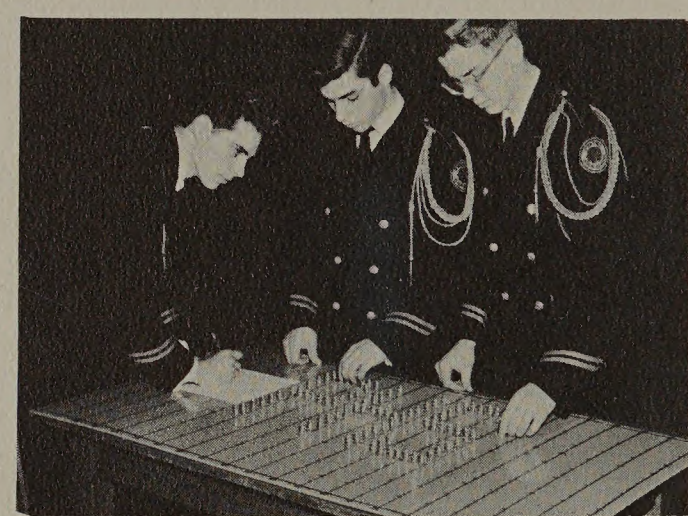

Fred Baker, Tommy Course, and Jerry Frederiksen work out formations for the band.

THE PONTIAC DAILY PRESS PHOTO

Richard Jaconette and Barbara Wiersema get help with their debate technique from Coach McMillen.

THE PONTIAC DAILY PRESS PHOTO

John Ward, Pat McMahon, and Wayne McGuire prepare for the Vocal Music Department's annual fall clinic with Noble Cain.

Instructor

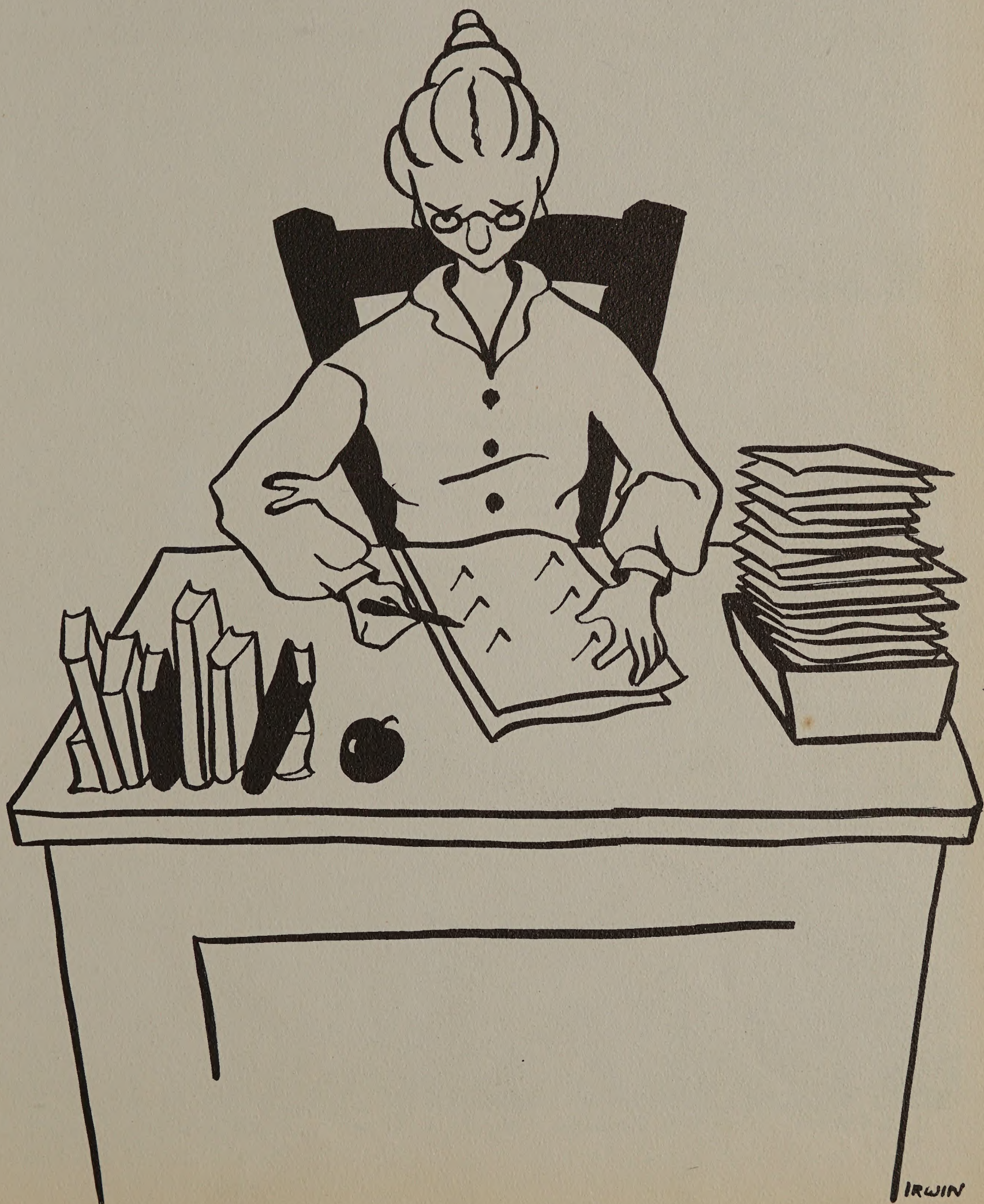

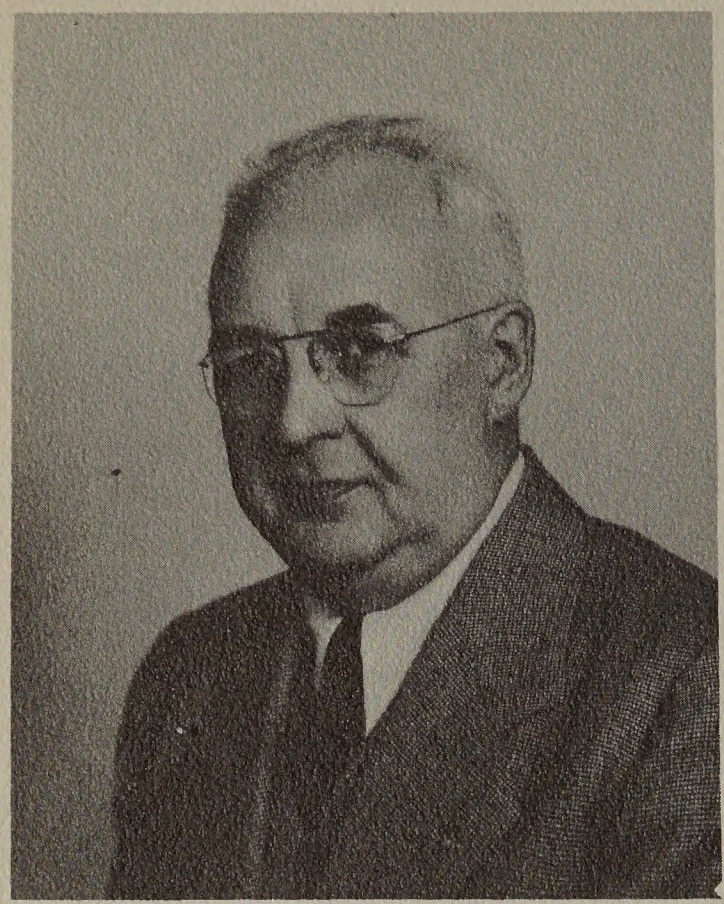

FRANK J. DUFRAIN
Superintendent

Mr. DuFrain, former principal of Pontiac High School, has held the position of superintendent for seven years.

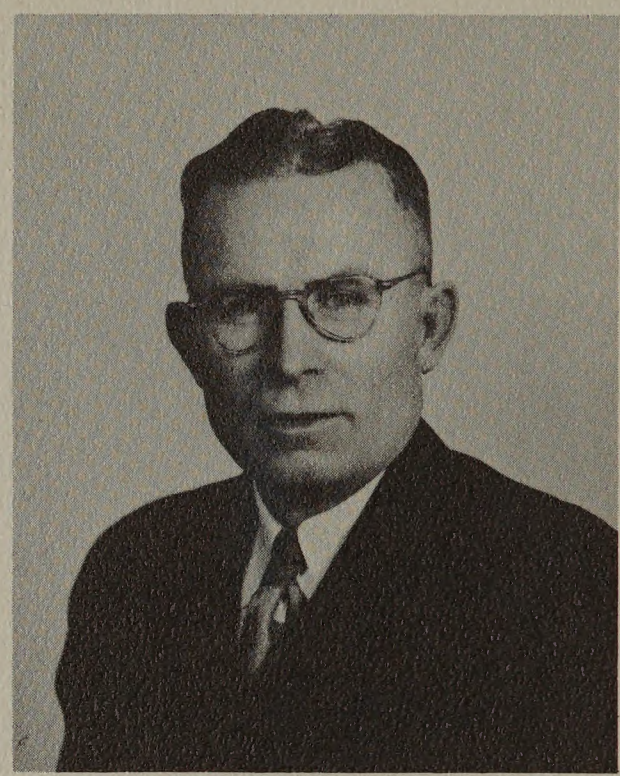

J. CECIL COX
Assistant Superintendent

Mr. Cox is serving his fourth year as assistant superintendent. Before attaining his present position, he served four years as principal of Lincoln Junior High.

BOARD OF EDUCATION

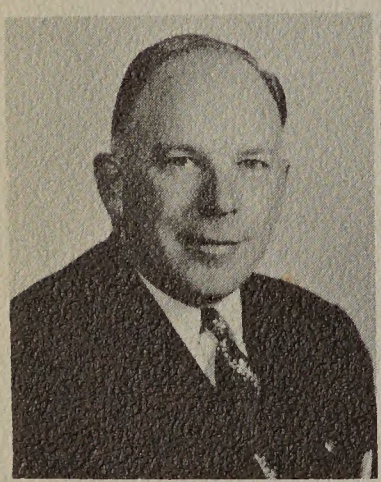

LEFT:
Robert B. Oliver
President

Lola B. King

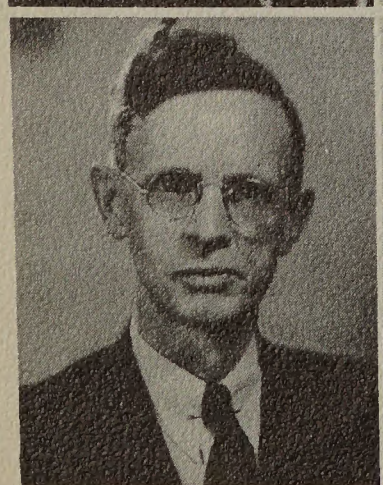

F. N. Thiefels

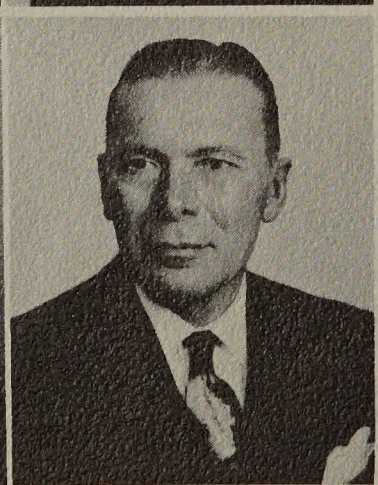

Louis H. Schimmel

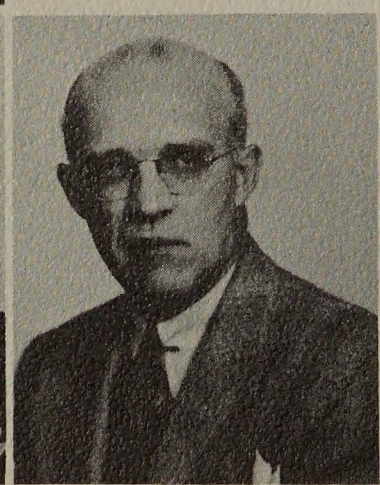

Monroe M. Osmun

Glenn H. Griffin

Maurice J. Croteau

JOHN THORS, JR.
Principal
Through his able leadership, Pontiac High School continues to be recognized as one of the outstanding high schools in Michigan.

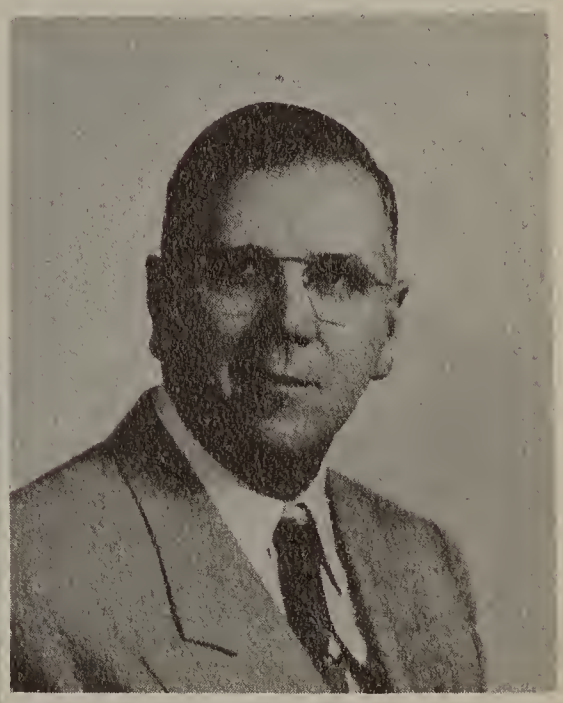

C. T. FORSMAN
Assistant Principal
Mr. Forsman has been assistant principal of Pontiac High School for five years.

DONALD McCRACKEN
Attendance Counselor
Mr. McCracken taught social science for two and one-half years at Pontiac High prior to his present position as Attendance Counselor.

E. C. RUSSELL
Vocational Director
Mr. Russell has been the director of our outstanding Vocational Education Department since 1930.

COUNSELORS

Row 1: Elma Waterman, Virginia McDermott, Agnes Buckley.
Row 2: Donald McCracken, Gerald Hunt, C. T. Forsman,
Not Pictured: L. L. Smith.

VOCATIONAL COORDINATORS

Ray Graff, L. L. Smith, Grace McLaughlin.

MAIN OFFICE STAFF

Margaret Arnold, registrar, Julie O'Brien, attendance clerk, Lorraine Notman, secretary to the principal.

Mary Ann Zuehlke, instrumental music clerk, efficiently files away band correspondence.

VOCATIONAL OFFICE STAFF

Anna Marie Predmore, director's secretary, Anastasia Savvas, clerk.

CAFETERIA STAFF

ROW 1. Annie Mae Lee, Pauline Linn, Betty Blanquart.

ROW 2. Laura Steinhelper, Josephine Smith, Ethol Wright.

Mrs. Steinhelper enjays her wark as she prepares for the noon rush.

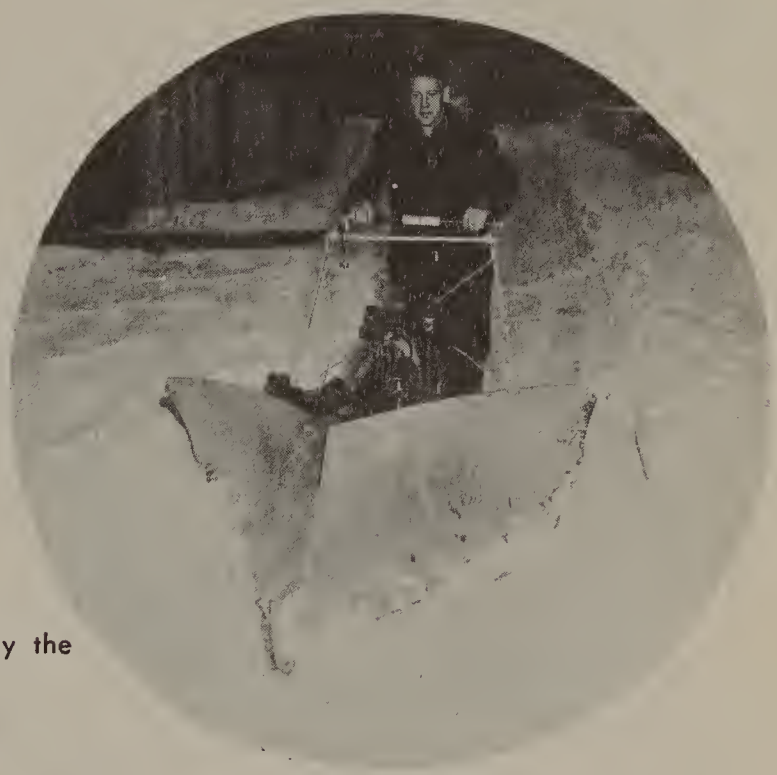

Our gardner, Carl Nyberg, clears away the sidewalks after a heavy snowfall.

MAINTENANCE STAFF

Row 1: Carl Nyberg, Myrtle Seeks, George Provan, Audie Harper, Alex Aitken.

Row 2: Santiago Hinajosa, Roy Cummins, Roy Stoner, Floyd Perria.

Not Pictured: Gearge Petersen.

VERA MAE ADAMS, *Speech*
HAZEL ALLCHIN, *Mathematics*
PETER ALDO, *Automotives*
GERTRUDE ALLSHOUSE, *Art*
JOHN ALLSHOUSE, *Art*

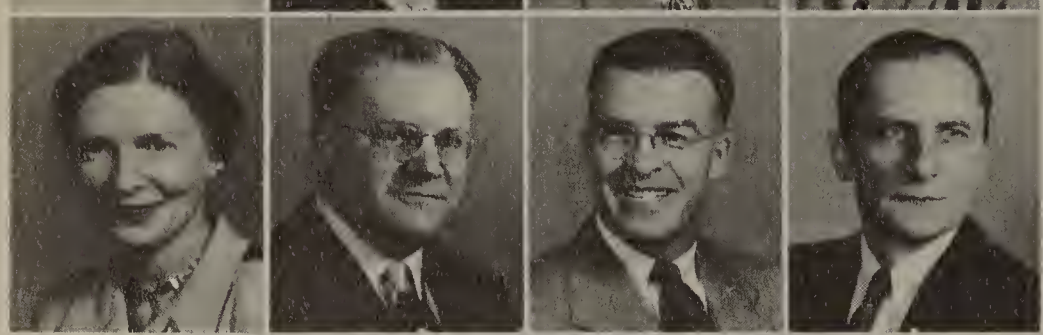

HELEN ANDERSON, *Language*
JOHN ANTISDEL, Sr., *English*
J. L. ATWELL, *Drafting*
RODNEY L. BACON, *Machine Shop*

REVA BAILEY, *Phys. Education*
CLARK BALCH, *Phys. Education*
ROBERT BEAUCHAMP, *English*

ELISE BEST, *English*
H. GUY BEVINGTON, *Social Science*

Student chemists watch Mr. Sweet as he prepares the apparatus for an experiment.

FRANCIS J. BLONIGAN, *Asst. Librarian*
DOROTHY BOTT, *Science*
ROBERT D. BOYCE, *Science*
E. LUCILE BROWN, *Commercial*

FORREST E. BROWN, *Science*
MARY JANE BUCK, *Vocal Music*
AGNES BUCKLEY, *Counselor*
THEODORE CARLSON, *Printing*

HAROLD H. DEARING, *English*
MAY B. DERRAGON, *English*
OLGA DISTAD, *Commercial*
GEORGE FISLER, *English*
VIOLA K. FITCH, *Librarian*

EDNA FORMAN, *Social Science*
BETTY FOURNIER, *English*
ROY GALLIPO, *Vocational*
CLARA GAYLORD, *Home Economics*

CAIUS A. GORDON, *Vocational*
RAYMOND GRAFF, *Vocational*
NEIL GRAY, *Language*

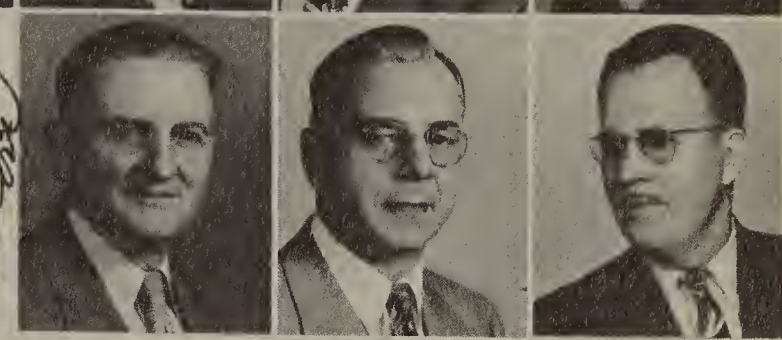

C. A. Gordon

WILLIAM GUTHRIE, *Machine Shop*
HAROLD HARBOLDT, *Pattern Shop*

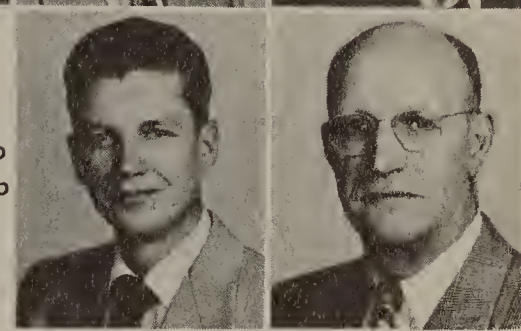

Arthur Tyrrell, Grace McLaughlin, Francis Blonigan, Francile Worthman, Clark Balch, Shirley Miller, and Claire Kleinschmit joined the faculty staff this year.

DALE HARRIS, *Instrumental Music*
LEONARD F. HATZ, *Electricity*
LUCY HAYDEN, *English*
KENNETH HEALY, *Machine Hand Tools*

EDWIN HEIKKINEN, *Social Science*
GORDON HENRY, *Social Science*
ORLEY E. HILL, *Shop Drawing*
IAMA C. HOOK, *Language*

GERALD G. HUNT, *Mathematics*
HELEN L. HUNT, *English*
JEAN HUTCHINSON, *Phys. Education*
LILLIAN JACOBS, *English*
LOYS KADER, *Commercial*

DONALD KAISER, *Carpentry*
CLAIRE E. KLEINSCHMIT, *English*
MARIE KOURY, *Commercial*
WILLIAM LACY, *Commercial*

MARION LEHNER, *Science*
ETHEL LIGHTERNESS, *English*
VICTOR LINDQUIST, *Science*

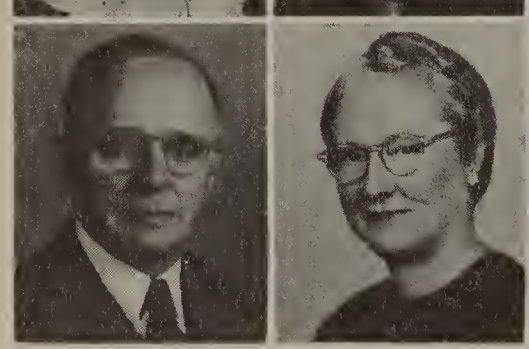

PAUL B. LINE, *Science*
S. VIRGINIA McDERMET, *Counselor*

Miss Waterman, faculty advisor for social activities, aids Pat Short and Bob Ward in plans for their senior prom.

ROSE McDONALD, *Social Science*
ADA McDONNALL, *Commercial*
GRACE McLAUGHLIN, *Sales Training*
DONALD McMILLEN, *Social Science*

SHIRLEY MILLER, *Social Science*
EVERT MEYER, *Metal Fabrication*
CARMI ODELL, *Commercial*
ELIZABETH OLLILA, *Home Economics*

HELEN PARIS, *English*
MARY PARRISH, *Speech*
GEORGE H. PUTNAM, *Vocal Music*
HERCULES RENDA, *Athletic Director*
MARY RUBERT, *English*

WALLACE SCHLOERKE, *Social Science*
ARTHUR W. SELDON, *Social Science*
JOSEPH SHARA, *Drafting*
INEZ SLATER, *Commercial*

E. H. SNAVELY, *Related Subjects*
BERTHA STEPHENS, *Commercial*
MARGARET STEWARD, *Mathematics*

ARTHUR SWEET, *Science*
THOMAS TEMPLE, *Social Science*

Miss McDonnall pauses a moment while correcting final exam papers.

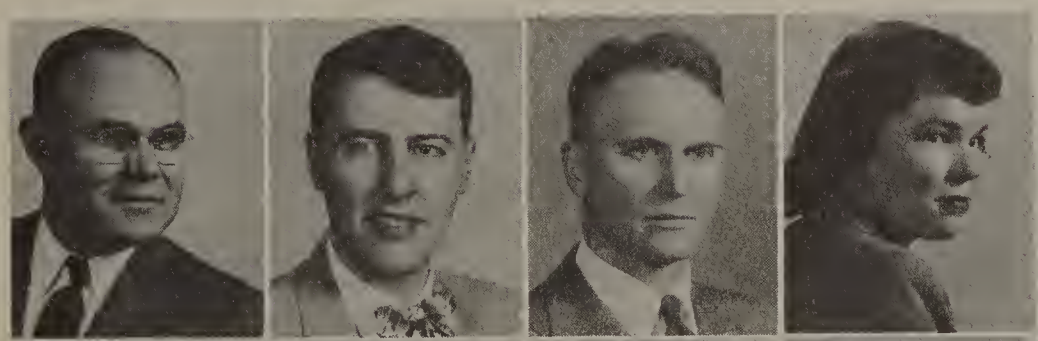

WILLIAM TOMPKINS, *Commercial*
ARTHUR TYRELL, *Driver Training*
ARTHUR VAN RYZEN, *Phys. Education*
ELLA ANN VAUGHAN, *Commercial*

LOUISE VAUGHAN, *Social Science*
ELMA WATERMAN, *Counselor*
MARGARET WEST, *Commercial*
CLIFFORD WILCOX, *Science*
FRANCILE WORTHMAN, *Speech*

—faculty emeritus—

MISS MAY B. DERRAGON

Miss May B. Derragon, Pontiac High School English teacher, was honored in February when she received the Pontiac Junior Chamber of Commerce Teacher's Award for outstanding service to her profession. This was a fitting climax to the teaching career of Miss Derragon who retired in January. She came to Pontiac in 1912 as a beginning teacher and taught English in the same room for 40 years. She is responsible for helping her students, not only through her teaching ability, but also through her fine sense of humor.

Miss Derragon was born in Pontiac and attended both elementary school and high school here. She earned Bachelor of Arts and Master of Arts degrees at the University of Michigan.

Several years ago she traveled through England, Scotland, France, Italy and Holland. Miss Derragon says this tour was made more interesting by her knowledge of English literature and history.

MISS ETHEL LIGHTERNESS

Miss Ethel Lighterness has taught English at Pontiac High School since 1916. She received her early education in Pontiac and later attended Ypsilanti Normal and the University of Michigan.

Miss Lighterness is interested in her early American home and its furnishings. She belongs to the Research Club, has an active interest in travel, and has been QUIVER advisor .

During her career she has written poetry for *The Pontiac Daily Press* and *The Washington National Cathedral Magazine*. One of her sonnets is in the corner-stone of the Woman's League Building on the campus of the University of Michigan. The poem below was honored for publication in *The National Anthology of Poetry*.

TO SPRING

A faint, sweet cry from ice-bound shores long mute,
A breath of ecstasy, a thrill of song,
A prayer from weary human hearts that long
For spring,—the deathless cadence of a lute;
A spirit wakes that can alone transmute
Warm life from winter's breath; old raptures throng
And deepen and become more sweet and strong.
Life's joys awake,—all sorrows to refute.

Across the frozen waste a spirit thrills,
New born of God. I see a blue-bird's wing
Flash in the sun. Eternal rapture fills
The weary heart and to it peace doth bring.
The flush of life is felt along the hills.
The earth stirs and awakes. Lo! It is spring!

E. H. SNAVELY

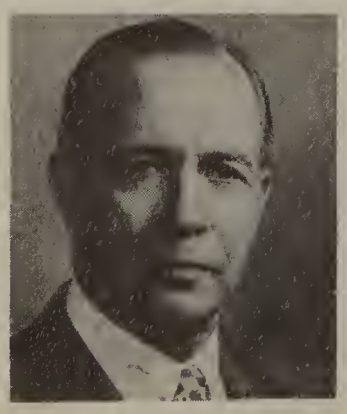

Mr. E. H. Snavely, applied physics teacher, completes his teaching career at Pontiac High School this year.

Mr. Snavely was born in New Cumberland, Pennsylvania, near Harrisburg. He attended elementary school and high school in Sparrows Point, Maryland, and then completed his formal education at the University of Maryland where he earned a Bachelor of Science degree in mechanical engineering. Following his graduation from college, he worked for the engineering departments of several automobile companies.

He came to Pontiac High School in 1922 as an auto mechanic instructor. Through the years he taught drafting, applied mathematics, drawing, industrial science, and at the present time is teaching applied physics.

Mr. Snavely has toured several parts of the United States, spending many summers cruising along the Atlantic Coast from Albany to Norfolk. He has no immediate plans for the future.

"Senior Prom"

JANUARY ISSUE.

NATIONAL HONOR SOCIETY

ROW 1: Joyce Tipolt, Verne Hampton, Juanita Wallace, Faith Schurman, David Dennis, Judy Robinson.
ROW 2: Bill Flynn, Dorothy Bell, Mary Ann Kosiba, Rita Warren, Joan Mathes, Betty Sutton, Phyllis Thomas, Elizabeth Merenuk, Lowell Good.
ROW 3: Ronald Leighton, Alex Sarros, William Billings, Betty Wortman, Barbara Myrben, Diane Anderson.

THE PONTIAC DAILY PRESS PHOTO

David Dennis, Verne Hampton, Faith Schurman, and Juanita Wallace were speakers for the January National Honor Society ceremonies.

Mitch Savas and Fred Poe sell Helen Coffer a ticket to the senior prom, "Fantasy in Blue."

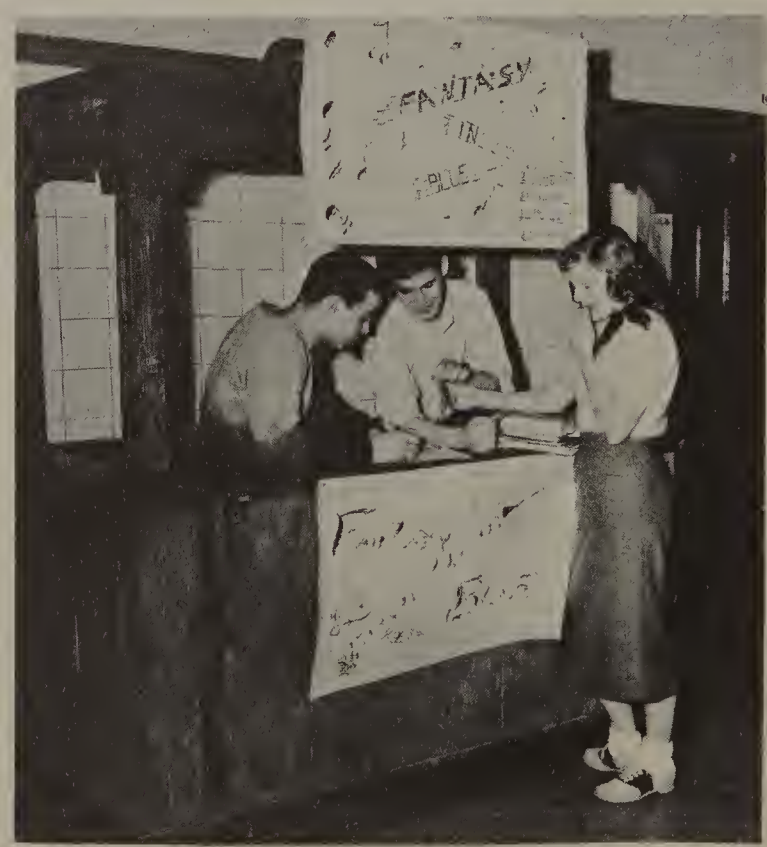

Members of the January class committees gather to make plans for the graduation activities.

CLASS OFFICERS

Barbara Myrben, *Secretary*
David Dennis, *Treasurer*
Alan Barkeley, *President*
Judy Robinson, *Vice President*

JAMES
ALBRITTON
Football
Track

BARBARA
ARCHER

ANN
BAILEY

CAROL
BAILEY
Attendance Office

RUSSELL
BANE
Hi-Y
Radio Workshop

ALAN
BARKELEY
Student Council
Football
Baseball

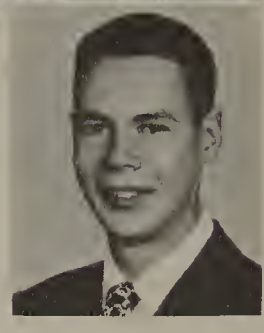

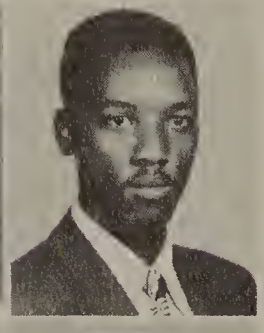

DENNIS
BEACH
Cheerleader
Hi-Y

DOROTHY
BELL
G.R.A.
Bookstore
Quiver

WILLIAM
BILLINGS JR.
Band
Photographers Club

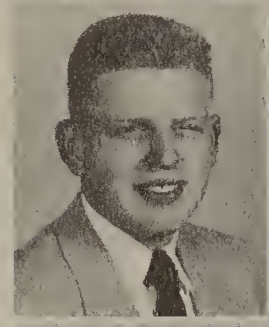

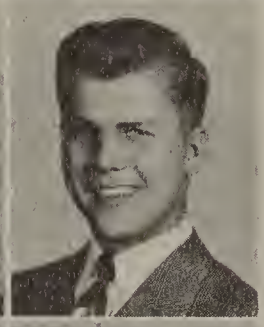

GERALD R.
BODAMER
Football

CARLYLE L.
BREZEE
Hi-Y
Student Union Rep.

DALE
CARLSON
Band
Quill and Scroll

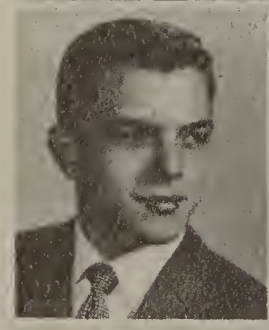

KENNETH
CHRISTMAS
Band

EILEEN
CLANCY
Library Ass't.
Debate
Monitor

HELEN
COFFER

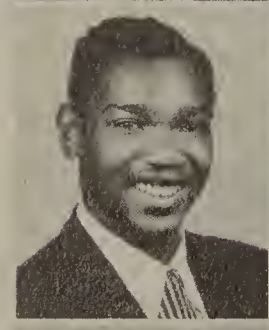

DONALD BERNARD
CONNOR

NORMA
COOK

ELIZA
CORLEY

MONA
COWDREY
Glee Club

LOIS
CULKINS

DUANE
D'ARCY
Band
Monitor
Student Council

MARY LEE
DAVIS

DAVID
DENNIS
Student Union Staff
Playcrafters
National Honor

BETTY
DeVARY

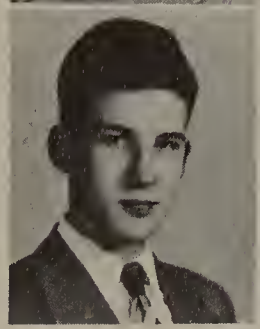

DARWIN D.
DIEDERICH
Hi-Y
Swimming Mgr.

EUSEBIO
DIMAYA JR.

BOB
DUFF

BOB
EDWARDS

JANICE
ELKINS
Student Union Staff
Y-Teens

MAX
EVANS
Student Council
Hi-Y

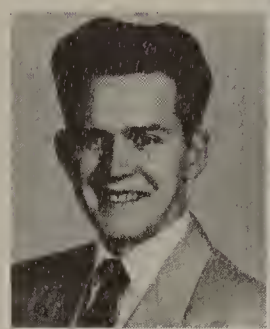

WILLIAM
FLYNN
Swimming
Hi-Y

ASA
FORD
Monitor
Ushers Club

M. MORENE
FRADY

JOHN K.
FROST
Football
Track

JOANNE
FURMAN
Glee Club

ERNEST
GEHRKE

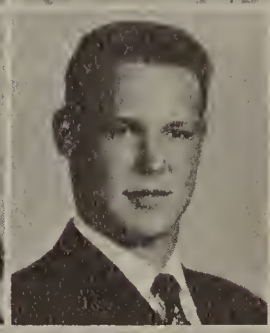

BILLY LEE
GIBBS
Football
Baseball

DOROTHY
GLENN

VERGH
GODOSHIAN

LOWELL
GOOD
Lab. Ass't.
Baseball

WILMA JEAN
GREGORY

YOLANDA
GRIMALDI
Y-Teens

VERNE
HAMPTON
Student Union Staff
Tomahawk
Thespians

DOUGLAS
HARGER
Tomahawk
Football
Hi-Y

JANIS
HARMON

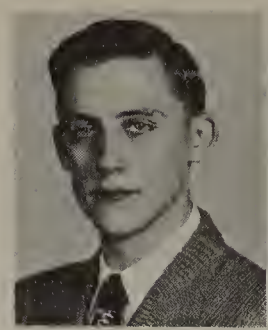

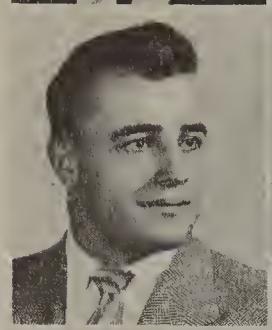

JAMES
HAWISHER
Football
Swimming

PAUL F.
HAWKINS
Student Council

WAYNNE
HAWLEY
Hi-Y

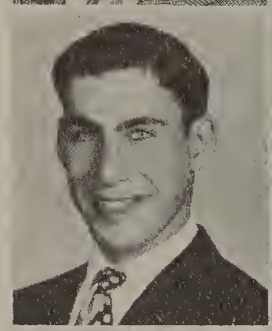

LAWRENCE D.
HEITSCH

RONALD
HETHERINGTON

ROBERT
HOFFMAN

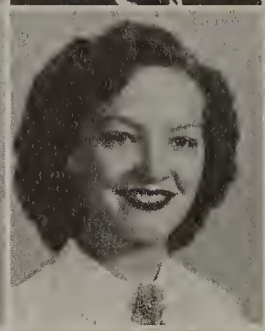

BEVERLY
HOWELL

MARY LOU
HUBBELL

MARGARET IRENE
HUTCHINSON

JOAN
JACKSON
Vocal Dep't. Lib
Glee Club

BETTY JOAN
JILBERT

JUDITH
KENT
Glee Club

EMMA
KESTHELY
Glee Club

MARIA E.
KIRIAKO
Quiver
Y-Teens
Attendance Office

MARY ANN
KOSIBA
Choir
Student Union Staff
Glee Club

JOAN LOUISE
LaCLAIR
Band

PAULINE
LaFONTAINE

RONALD
LEIGHTON
Swimming
Tomahawk
Hi-Y

JANET
LINDBERG

DORIS
LINDEBERG

VERNON
LOVSE
Debate

JOHN
MacKAY

JEAN
MASON
Student Union Staff
Glee Club

JOAN D.
MATHES
Student Union Staff
Glee Club

GEORGE
MATTINSON

DONNA LEE
MATTOON

ELIZABETH JANE
MERENUK
Choir
Bookstore

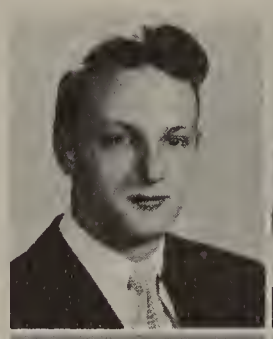

KENNETH
MILLER

JAMES LEE
MILLIS

BARBARA
MITCHELL
Special Glee Club
Glee Club

BARBARA J.
MYRBEN
Y-Teens
Tomahawk
National Honor

WALTER
NEGOSIAN
Hi-Y
Glee Club

DAPHNE
NEVILLE
Playcrafters

JOAN PATRICIA
NEWTON

ARLENE
NICHOLS

DARLENE ROSE
NICHOLS

PHILLIP
OFFICER
Track
Football
Basketball

CHARLES EARL
PAGE
Track
Student Council

JEAN
PARTIN
Glee Club

WANDA FLORENCE PATTON
Y-Teens
G.R.A.

NORMAN PAYNE

BARBARA JEAN PFEIFFER

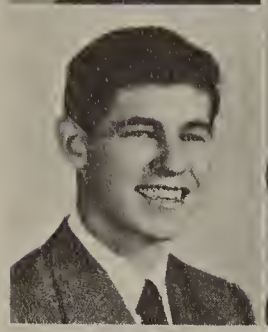

FREDERIC CHARLES POE
Hi-Y
Football

EVELYN POLLEY
Glee Club
Choir

RICHARD PORRITT
Football
Hi-Y

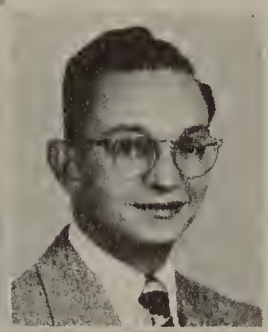

DORIS REDMANN

BETTY LOU RENDLEMAN
Future Nurses Club

WILLIAM J. RICHARDSON

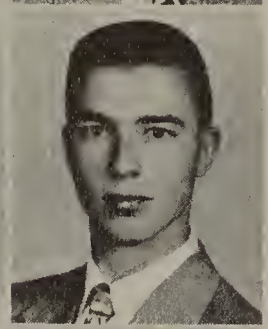

BEATRICE RINGGOLD
Tomahawk
Future Nurses Club
Debate

JUDITH ROBINSON
Stdent Union Staff
Y-Teens
National Honor

RICHARD RONKETTO

SHIRLEY ROSS

ALEXANDER SARROS
Tomahawk
Chem-Physics
Quill and Scroll

MARJORIE SARTELL

MITCHELL SAVAS
Hi-Y

JIM SCARBROUGH
Hi-Y
Football

MAXINE ILENA SCHRAM

FAITH SCHURMAN
Playcrafters
Radio Workshop

RALPH JAMES SCHWALM
Band

PATRICIA LOU SHORT
Cheerleaders
G.R.A.

EDWARD WILLIAM SMITH JR.

JAMES H. SMITH

PATSY SMITH

ZENOLA SMITH
G.R.A.
Glee Club
Choir

ROBERTA SOLT
Glee Club

WILLIAM L. STEPHENS

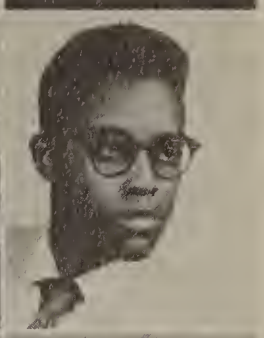

YVONNE ST. JOHN
Playcrafters

BETTY SUTTON
Y-Teens
Student Union Staff
National Honor

PHYLLIS THOMAS
Quill and Scroll
Tomahawk
Bookstore

DUANE THOMPSON

JOYCE TIPOLT
Quiver
Quill and Scroll

RADNEY TUCKER
Library Ass't.

PATRICIA URBONOVIC
Glee Club

JUANITA WALLACE
Student Union Staff
Y-Teens
National Honor

ROBERT WARD

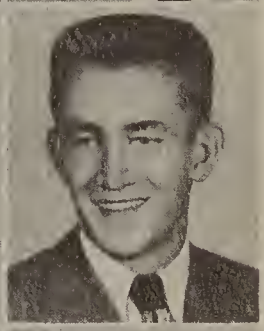

RITA WARREN
Student Union Staff
Y-Teens
Radio Workshop

WARD WARREN

LOUISE WATERBURY
Monitor

JAMES WEGNER
Football
Varsity Club

MARJA WESP
Glee Club

EVELYN WHITE
Glee Club

ALBERT
WILLSON

LARRY LEE
WOOD

BETTY
WORTMAN
Tomahawk
Y-Teens
Radio Workshop

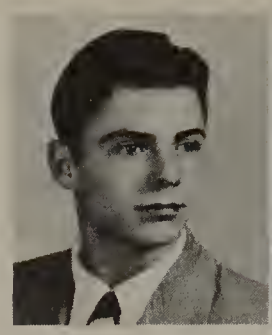

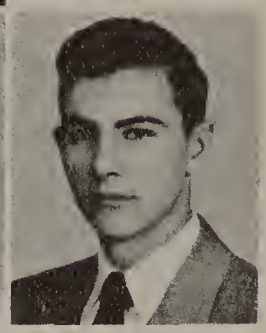

MARGARET
YAYHLAIN
Y-Teens

THOMAS R.
ZUMBRUNNEN

—— camera shy ——

JANUARY
Diane Anderson
William Beattie
Phyllis Burrill
Marilyn Bowers
Archie Cotcher
Sidney Gregory
Stuart Hill
Beverly Johnson
Bob Pickett
Ray Regal
Jerry Rizzuto
William Saul
Elmer Dunlap

JUNE
William Fitzpatrick
Roy Lewis
Robert Robinson
Donald Sturdevant
George Strickland
John Walker
Kent Webb
Marjorie Welch
Anna Lee Dunbar

SUMMER SCHOOL
Barbara Batton
Ralph DeMino
James Foulker
Helen Fuhrmann
Cecil Luebke
Clifford Officer
Duane Carlson
Peggy Pomeroy
Donald Odell
William Remley
Ellis Rouse

Diplomas were issued as a result of successful completion of General Education Development Tests to the following boys: Edward Fox, Thomas Selberg, Richard Shafto, Carl Simmons, Richard Yarbrough, Donald Kalso.

"Senior Prom"

JUNE ISSUE.

NATIONAL HONOR SOCIETY

ROW 1: Carol Faucher, Ella Cummins, Bonnie Frederick, Barbara Reinhardt, Joanne Beedle, Betty McSkulin, Guyneth Lanpher, Nancy Calhoun, Evie Bochnig, Barbara Hunt, Sharie Husted, Joan Voss, Carolyn Dickie.

ROW 2: Mikki Tosich, Darlene Wyrick, Margaret Ann Windrim, June Voss, Dorothy Joan, Marilyn Anderson, Bonnie Curry, Joyce Armstrong, Anna May Fleming, Irene Govenis, Barbara Terry, Kathy Taylor, Elaine New.

ROW 3: Jim Chandler, Glendell Rawlins, Verne Vackaro, Sharon Lampson, Sylvia Doran, Virginia Levely, Janet Levely, Betty McCully, Dorothy Cadieux, Dorothy McCluster, Dorothy Cairns.

ROW 4: Ronald Kasher, Glen Vallance, Shirley Petersen, Jim Wagar, Richard Jaconette, Dave Sly, Wayne Wilson, Julie Terrien, Carolyn Smith, Bob Barner, Billy Rendziperis.

NOT PICTURED: Shirley Friedly, Nancy Gray.

ADVISOR: S. Virginia McDermet.

Evie Bochnig, Shirley Schultz, Floyd Raynard, Barry Tuttle, Madah Mack, and Bud Kimball pause from studying for senior exams in the cafeteria to smile at the photographer.

THE PONTIAC DAILY PRESS PHOTO

Wayne Wilson represented leadership, Janet Levely, scholarship, Elaine New, service, and Dave Sly, character, at the June National Honor Society formal initiation.

Ronald Kasher watches with amusement as Buzz Wixom and Barbara MacDonald help Irene Govenis fit her graduation gown.

CLASS OFFICERS

Bob Barner, *Treasurer*
Ann Brooks, *Secretary*
Verne Vackaro, *President*
Sue Scott, *Vice President*

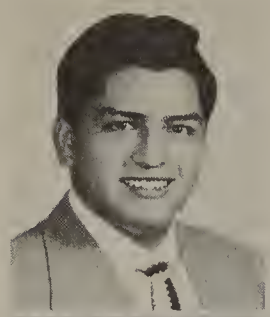

LOUIS AGINAGA

CAROL AHNEN
Glee Club

ROSE AMMAZ
Girls Swimming Team
Senior Ensemble
Selective Glee Club

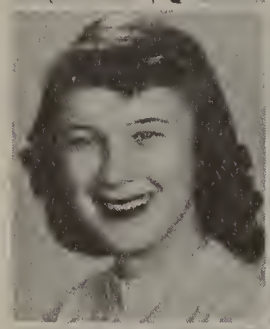

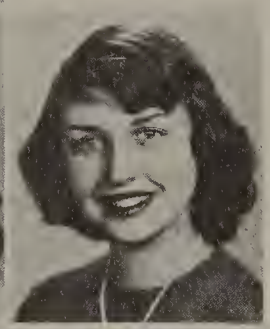

MARILYN ANDERSON
Quiver
Chem-Phiysics
Lab Asst.

JANET ARCHER

JOYCE ARMSTRONG
Quiver
Lab Asst.
Student Union

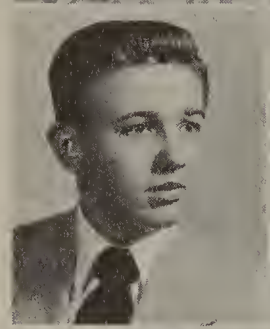

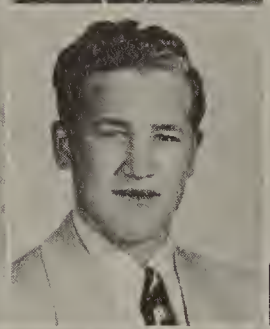

RANDALL AUDAS

FRANK AUGUST

DOUGLAS AUSTIN
Hi-Y

JOYCE BAKER
History Club
Monitor

MARCELLA A. BARGER

JO ANN BANKS

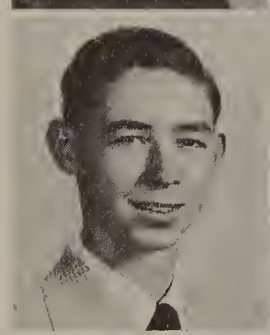

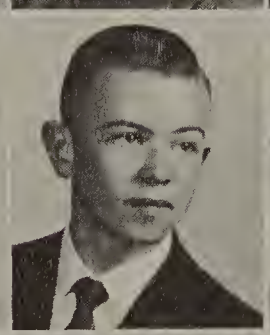

KENNETH E. BARKS
Hi-Y

BOB BARNER
Choir
Hi-Y
Swimming

JO ANN BARTLETT

JACQUELINE BARTON

SHIRLEY BASS

JIM BATCHELOR

WALTER BEACH III
Football
Basketball
Track

MAE DELL BEAIRD
Glee Club

JOANNE BEEDLE
Playcrafters
Thespians

MARK
BELTZ
Glee Club

JOAN
BENNETT
History Club
Monitor

MARLENE
BEYER
Band

JACK
BITTLE
Band

BETTY LOU
BLACKWELL
Glee Club

SHIRLEY
BLAKEMORE
Student Union
Student Council

EVELYN
BOCHNIG
Y-Teens

PHYLLIS
BOROFF

MICHAEL
BRADLEY
Glee Club
Hi-Y
JV Football

FRED
BRAY
Hi-Y
Student Council

GERALD
BREEN
Radio Workshop

ANN
BROOKS
Cheerleaders
Y-Teens
Playcrafters

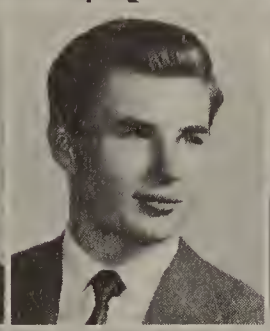

GLORIA
BROWN
Band

JAMES
BROWN
Chem-Physics

PEGGY
BROWN
Playcrafters

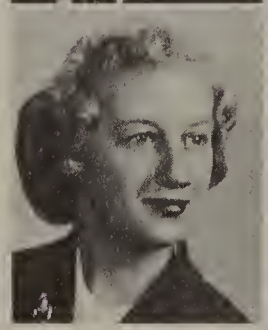

ROBERT
BROWN
Radio Workshop
Student Council

SHIRLEY
BRYAN
Glee Club
Choir

BRUCE
BURMEISTER
Student Council
Quill and Scroll

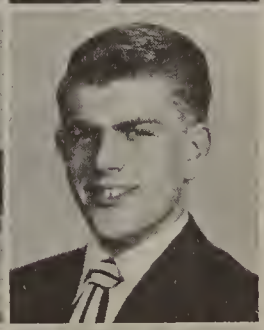

DONALD
BURNS

NADINE
BURNS
History Club

DOROTHY
CADIEUX
Library Assistant
Student Union
Chem-Physics

DOROTHY CAIRNS
Choir
Y-Teens
Boys Glee Club
(accompanist)

NANCY ANN CALHOUN
Tomahawk
Quill and Scroll
Lab Assistant

LYLE A. CAMPBELL

CLAUDDIE L. CANNON

ROY CARRIGER
Football

GEORGE J. CAVERLY

SHARON CERVENKA
Swimming Team
Y-Teens
Camera Club

SHIRLEY CHAMBERLAIN
Playcrafters
Y-Teens
Tomahawk

JAMES CHANDLER
Student Union
Hi-Y
Radio Workshop

GRACE CHENEY
Chem-Physics
Debate

SHIRLEY CHIAPPELLI

CARL CHRISTENSON
Chem-Physics
Glee Club
Hi-Y

SHEILA CHRISTIAN

MARY LOU CLARK
Library Assistant

TED COHASSEY

MARLENE COIN
Choir

CHARLOTTE COLLINS
Attendance Office
Glee Club

JAMES E. COLLINS

TRESSIE LEE CONNER
Glee Club

MURIEL COPLEY
Y-Teens

DAWN COSTELLO

DON
COX
Hi-Y

ELAINE
COX

EVELYN
COX

RAMONA
COX

NEIL
CRANDALL
Glee Club

CHARLES
CRITTENDEN
Radio Workshop
Hi-Y

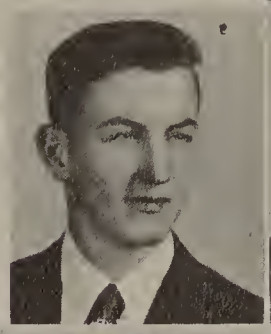

DONNA MAE
CROSSON

MARY
CSIZMADIA

ELLA
CUMMINS
Quiver Editor
Quill and Scroll
Y-Teens

SHIRLEY
CUNNINGHAM
History Club
Student Union

BONNIE JEAN
CURRY
Student Union
Chem-Physics
Quiver

BEVERLEY
DALBY
Choir

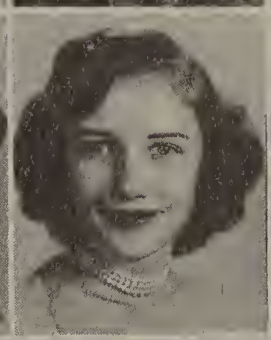

ANN
DANIELS

WILLIAM
DANNER
Glee Club

NEIL
DARLING

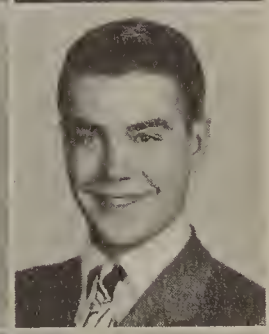

BARBARA
DAVIDSON

PEARL
DAVIS

DALE
DeLORGE

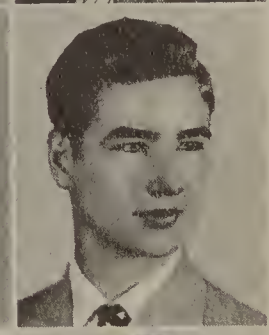

ARNOLD
DENISON
Hi-Y
Baseball
Cross Country

RAY
DENSMORE
Hi-Y
Retailing Club

BENNY
DESANTIS

ELAINE
DEW

ARLENE
DI CEA
Selected
Girls Glee Club

CAROLYN
DICKIE
Choir
Student Council
Attendance Office

CATHY
DISHMAN

RUTH ANNA
DODD
Choir
Senior Girls Ensemble

SYLVIA MARIE
DORAN
Thespians
Playcrafters
Debate

PATSY JUNE
DUFFIE
Choir

JAMES R.
DURFEE

LOIS
DUSTEN

RICHARD GEORGE
ERVIN
Football
Basketball Manager
Radio Workshop

DONALD
EUSTICE

CAROL
FAUCHER
Leaders Club

JOYCE
FEATHERSTONE

PAULINE MARY
FELICE

ELIZABETH
FIELDS

MABEL D.
FLANAGAN

ANNA MAY
FLEMING
Student Union
Future Nurses Club
History Club

KENNETH
FOX
Choir
Glee Club

BONNIE
FREDERICK
Student Union
Y-Teens
Quiver

SHIRLEY
FRIEDLY
Choir
Playcrafters
Debate

CHARLES
FURLONG
Glee Club

KEN GIBBONS
Band

EDITH J. GIBBS

FAITH GODFREY

ARMEN GOOGASIAN
Hi-Y
Glee Club
Chem-Physics

IRENE GOVENIS
Lab Assistant
Senior Ensemble
Special Glee Club

NANCY PAGE GRAY
Student Union
Quiver
Quill and Scroll

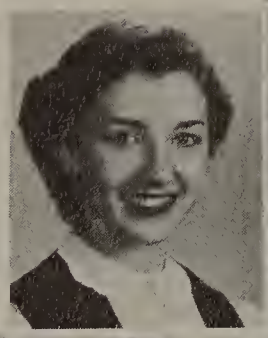

NORMA GREENE
Glee Club
Junior Girls Ensemble

FRED HADDAD

PEARL HAIRABEDIAN

MAX J. HANCOCK
Glee Club
Choir
Hi-Y

DAN JAMES HARDENBURG
Glee Club
Choir
Hi-Y

JANET HARRINGTON
History Club
Future Nurses Club

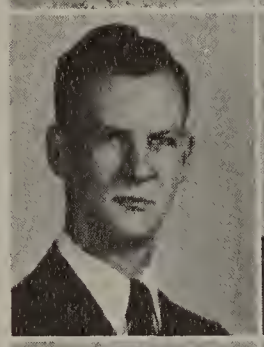

LESTER HART
Choir
Glee Club

GENE HAWKINS

WANDA JEAN HAY

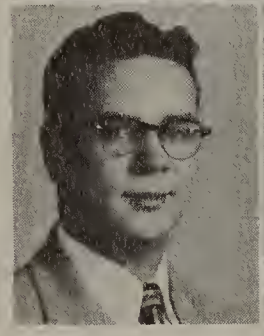
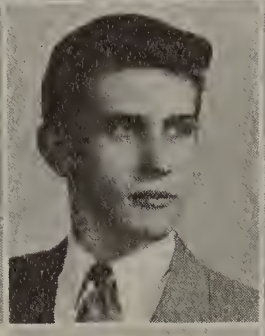

DOLORES HAYES
Future Nurses Club

NORMA HAYNES

PAUL HAZLETT

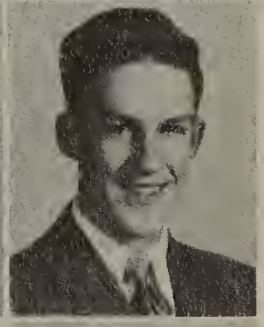

CARLENE HELMS
Photography Club

MARY LOU HERNANDEZ
Glee Club
Choir

RON HERSHBERGER

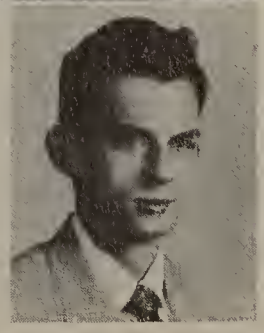

BONNIE HIBLER

BETTY JEAN HILL

DONNA HIRSCH

ALIDA GRACE HOCKEY
Junior Ensemble
Glee Club

ROD HOOVER

ALLAN HOUSEKEEPER

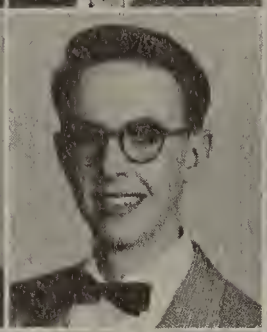

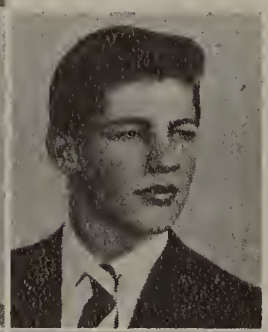

NELLAVE HOWELL

CLYDE HOWSE
Chem-Physics
Radio Workshop

ROGER HOYT
Hi-Y

JANET HUFFMAN
Choir

BARBARA ANN HUNT
Student Union
Quiver
Student Council

NELLIE HUNT
History Club

SHARIE HUSTED
Y-Teens
Attendance Office

STUART I. HUTCHINSON
Football
Basketball
Baseball

FARA JEAN HYSEN

BARBARA IRWIN
Cheerleader
Quiver
Y-Teens

DON ISLES
Student Council

CAROLYNN JACKSON

BOB JACOBSON

RICHARD JACONETTE
Lab Assistant
Debate
Chem-Physics

JOY ANN JENKINS
History Club

DOROTHY JOAN
Choir
Senior Ensemble
Chem-Physics

FRANCES V. JOHNSON
Monitor
Student Council

GEORGE L. JOHNSON
Cross-Country
Track
Varsity Club

MARY ANN JOHNSON
Glee Club
Y-Teens

JANET JOHNSTON
Senior Ensemble
Glee Club
Y-Teens

HAZEL JONES

HELEN JONES

BEULAH KANDT

RONALD J. KASHER
Band

MIKE KILLIAN
Football
Hi-Y

GEORGE KIMBALL
Football
Swimming Team
Hi-Y

SHIRLEY J. KING
Glee Club
History Club

STEPHEN KIVES JR.

DELORES KOWOLSKI
History Club

MARY LOU KRAMP
Choir
Y-Teens
Student Council

JAMES FRANCIS LADD

SHARON LAMPSON
Chem-Physics Club
Retailing Club

GUYNETH LANPHER
Band
Lab Assistant

KAREN LAVERY

DOUGLAS N. LAWSON

SHIRLEY LAWSON
G.R.A.
Playcrafters
Monitor

GENEVIEVE
LEDSINGER
Glee Club

JANET
LEVELY
Tomahawk
Quill and Scroll
Y-Teens

VIRGINIA
LEVELY
Tomahawk
Quill and Scroll
Y-Teens

MARIE
LIDDY
Glee Club
Choir

LAVONNA
LOCKE
Choir
Student Union

MARGUERITE
LONG

JEAN LORAINE
LUCAS
Tomahawk
Press Photographer
G.R.A.

BEVE
MacAFEE
G.R.A.
Playcrafters
Quiver

BARBARA
MacDONALD
G.R.A.
Band
Student Council

MADAH
MACK
Dolphin Club
Choir
Y-Teens

JOAN
MALECKI
Student Council

ELAINE
MARTIN

ROBERT E.
MARTIN
Radio Workshop
Student Council

LOIS
McCALLUM

BETTY
McCLURE

DOROTHY
McCLUSTER
Student Union
Y-Teens

ERNEST
McCLUSTER

JANET
McCONNELL
Future Nurses
Choir
Playcrafters

RAYMOND
McCOY

BETTY
McCULLY
Band
Y-Teens
Attendance Office

JANET
McCURRY
Playcrafters
Glee Club

MANSELL WAYNE McGUIRE
Varsity Basketball
Choir
Student Council

PAT McGUIRE
Dolphin Club
Glee Club
Senior Ensemble

MARGARET McPARTLIN

BEATRICE McREYNOLDS

BETTY McSKULIN
Student Union
Quiver
Future Nurses

JACQUELINE S. MENZEL
Band
Lab Assistant

THOMAS O. MEYER
Golf

MARILYN MILLER
Band

HARRY MORRIS
Basketball
Quiver
Retailing Club

PATRICIA MORRIS
Dolphin Club

VERA MURPHY
Dolphin Club
Swiming Team
G.R.A.

JANET NELSON

NORMAN NESBITT
Hi-Y
Quiver
Glee Club

DOROTHY ELAINE NEW
Thespians
Playcrafters
Radio Workshop

GEORGE NEWMAN
Hi-Y
Library Assistant

CAROLE JANET NICHOLS

BETTY OATES
Attendance Office

DONALD ODELL

RUBY OEN
Choir
Y-Teens

NORMA OGDEN

EVANGELINE OREJEL
Glee Club
Modern Dancing

BETTY
ORR
Playcrafters
Debate

CALVIN
OSTERKAMP
Glee Club

DONALD
OSTRANDER
Tennis
Varsity Club
Hi-Y

GLADYS
OWEN
Attendance Office

WILLIAM
PALACE
Hi-Y
Student Council

JOSEPH
PARKER
Baseball
Cross-Country
Hi-Y

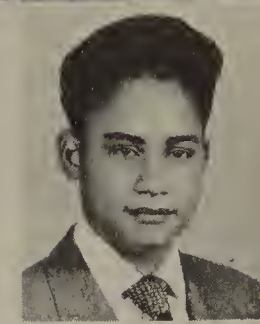

DOROTHY
PATTERSON
Y-Teens
Future Nurses
Monitor

MARY
PEERSON
Junior Ensemble
Glee Club

MARILYN
PERSINGER
Monitor
Attendance Office

JOHN
PETERS

SHIRLEY
PETERSEN
Tomahawk
Lab Assistant
Y-Teens

CARLENE
PETTY

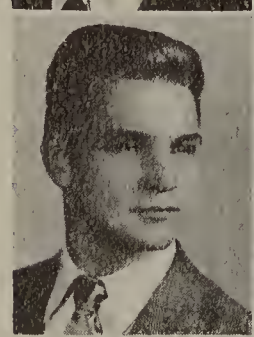

FRANK
PFEIFFER
Ushers Club, Pres.

DONALD A.
PLUMB

NORMA
POMEROY
Band

CHARLES
PORTER

NANCY LOU
PURSLEY

DONALD
QUACKENBUSH
Baseball

DOLLY
RAMSEY

GLENDELL
RAWLINS JR.
Choir
Lab Assistant
Chem-Physics

JUANITA
RAWLINS
G.R.A.
Swimming Team
Glee Club

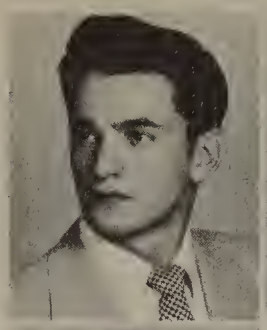

FLOYD CHARLES
RAYNARD
Basketball
Tennis

SUZANNE
REDMAN
Senior Girls Ensemble
Y-Teens
Attendance Office

JOHN
REHM
Hi-Y
Chem-Physics

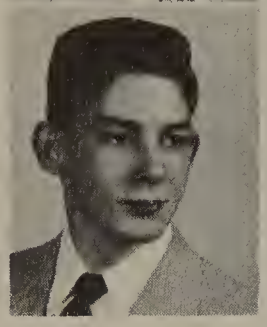

JOHN L.
REID

BARBARA
REINHARDT
Glee Club
Bookstore
Y-Teens

JOHN
RENDZIPERIS
Choir
Lab Asistant
Chem-Physics

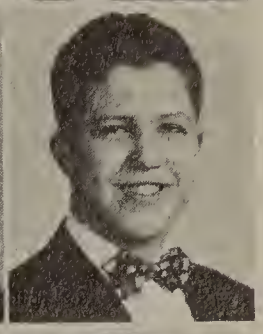

BILL
RENDZIPERIS
Choir
Lab Assistant
Chem-Physics Club

VERNON
REYNOLDS
Football

JOHN
ROGERS
Golf

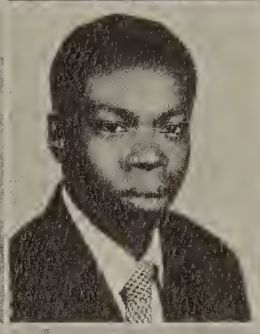

MARGARET
ROGG
Y-Teens
G.R.A.

HAROLD E.
ROSE
Choir, Pres.
Senior Boys Ensemble
Hi-Y

FRANK
ROSELLI
Choir, Treas.
Senior Boys Ensemble

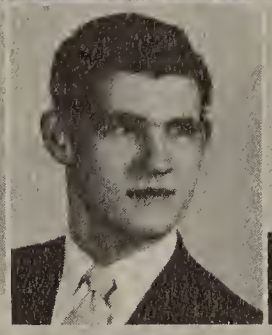

THOMAS SPENCER
ROWE

MARY LOU
ROWLEY
Band

PATRICIA ANN
RYAN
Future Nurses
Glee Club

PATRICIA
RYERSE
Glee Club
Student Union

RICHARD ST.
JOHN
Lab Assistant
Hi-Y
Swimming Team

JOHN H.
SALOW
Football
Glee Club
Hi-Y

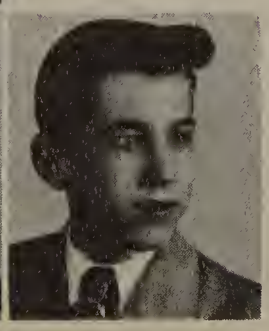

BARBARA
SANDERS

WILBUR
SCHATZ

IRWIN
SCHERBING
Football
Hi-Y

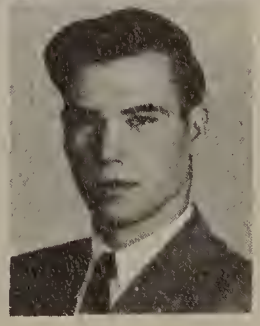

DAVID
SCHROEDER
Hi-Y

MAXINE
SCHROEDER
Choir
Senior Ensemble

RAYMOND
SCHRUBA

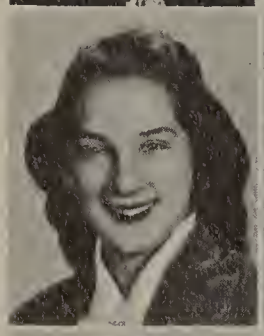

MARILYN
SCHULER
Y-Teens
Glee Club
Senior Ensemble

SHIRLEY IOAN
SCHULTZ
Choir
Senior Ensemble
Triple Trio

SUE
SCOTT
Choir
Senior Ensemble

DONALD
SENGER

CLAUDE M.
SHANAHAN

MARY SUE
SIBRA
Band

RICHARD JOSEPH
SILVIS
Choir
Glee Club
Senior Boys Ensemble

DAVE
SLY
Radio Workshop
Tomahawk
Press Photographer

ALFRED
SMITH
Student Council
Baseball
Glee Club

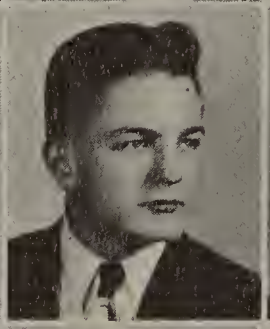

CAROLYN
SMITH
Future Nurses
G.R.A.
Quiver

JOHN E.
SMITH

RICHARD
SMITH
Hi-Y
Swimming

GEORGE
SNODGRASS
Library Assistant
Press Photographer
Hi-Y

ROBERT
STARK
Glee Club
Hi-Y

THEODORE
STEIN
Hi-Y
Chem-Physics

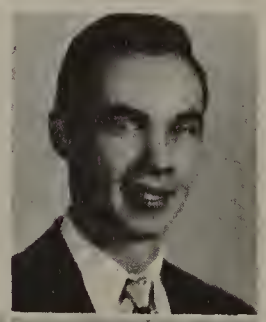

EVELYN
STEPHENS

GLYN R.
STONE
Band
Quill and Scroll

DELMA A.
STRICKLIN
Band

POLLY
SULLENGER

NANCY
TANNER
Y-Teens
Choir
Attendance Office

LOIS
TATU

BETTY JEAN
TATUM
G.R.A.
Glee Club
Special Glee Club

KATHLEEN
TAYLOR
Band
Y-Teens
Chem-Physics

MARILYN LUCILLE
TAYLOR

PEGGY
TAYLOR

JOAN
TEDDER
Glee Club

NATALIE
TerMARSCH

DONNA
TEMPORALI
Student Union
Future Nurses

JULIE
TERRIEN
Lab. Assistant
Playcrafters
Glee Club

BARBARA
TERRY
Bookstore
Y-Teens

DORAN
THOE

JUNE
THOMPSON
Retailing Club

DONNA
TIFFANY
Student Union
Junior Girls Ensemble
Chem-Physics

MARLENE
TODD

MARGUERITE
TOLER
G.R.A.

BETTY
TOMRELL
Glee Club

MILLICENT
TOSICH
Cheerleaders
Playcrafters

LAWRENCE LAVERN
TOWNSEND

WILLIAM S.
TOWNSEND

JoANNE
TRAMMEL
Playcrafters
Glee Club

RICHARD
TREADWELL

ANITA
TREECE

ROY
TRUDELL
Hi-Y
Choir
Senior Ensemble

CLAUDELL
TURNER
Football
Track

BARRY
TUTTLE
Swimming Team
Quiver

VERNE
VACKARO
Hi-Y
Playcrafters
Workshop

GLENN
VALLANCE
Golf
Hi-Y

ELLEN MAE
VAN MATRE
Choir

RONALD
VORHES
Library Assistant

JOAN
VOSS
Bookstore
Quiver
Y-Teens

JUNE
VOSS
Y-Teens
Quiver
Glee Club

JAMES
WAGAR
Quiver
Student Union
Hi-Y

JEAN
WARD
Y-Teens
Attendance Office
Monitor

JOHN
WARD
Senior Boys Ensemble
Student Council
Choir

BARBARA
WARNER

RICHARD
WATKINS

ROBERT JAMES
WEISS
Hi-Y

HELEN
WESCH

THOMAS N.
WHARRY

BARBARA
WHEELER

JACQUETTA C. WHITERS
Debate Team
Tomahawk

HUGH WILKINS
Glee Club
Monitors
Playcrafters

JOYCE WILKISON
G.R.A.
Senior Ensemble
Glee Club

BETTY WILLIAMS

EMMETT WILLIAMS
Varsity Club
Track

CARLOS WILLIS

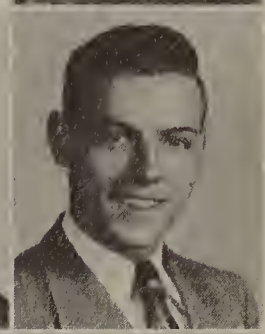

JUDITH WILLITS
Band
Y-Teens

WAYNE L. WILSON
Playcrafters
Thespians
Hi-Y

MARGARET ANN WINDRIM
Choir
Senior Ensemble
Y-Teens

BRUCE WIXOM
Hi-Y
Swimming
Football

JIMMIE D. WOODS

CORINNE WRIGHT
Dolphin Club
Choir
Y-Teens

NANCIE WRIGHT
Swimming Team
Quiver
Y-Teens

DARLENE WYRICK
Quiver
Y-Teens

MARTHA YEARGIN

ROBERT N. YOUNG
Football
Hi-Y

RICHARD ZIMMERMAN
Tennis
Lab. Assistant
Hi-Y

RICHARD SVETKOFF
Track
Quiver
Varsity Club

DANIEL VOYDANOFF
Track
Swimming
Hi-Y

features

Jerry Libby entertains the glee club on the new piano purchased from the proceeds of the 1951 magazine campaign.

THE PONTIAC DAILY PRESS PHOTO

Washington Junior High Student Council president, Joe Walker, and our first semester Student Council president, Stuart Hutchinson accept Freedom Shrine plaques from Albert Wilmot and Howard Looney, Exchange Club members.

Betty Oates, Marilyn Anderson, Don Ostrander, and Barbara Hunt take one last fling at cleaning out their lockers before graduation.

Jerry Breen pays Spellman's receptionist for senior pictures.

THE PONTIAC DAILY PRESS PHOTO

Performing an experiment for Chem-Physics Club are officers Dorothy Cadieux, Bonnie Curry, and Joyce Armstrong.

Juniors Barbara Burt and Mary Bradford respectfully wait while senior Margie McPartlin tests the new fountain.

"Senior Prom"

JULY ISSUE.

DONNA ALLEN

JIM ARNOLD
Hi-Y

FRED C. BAKER
Band
Chem-Physics

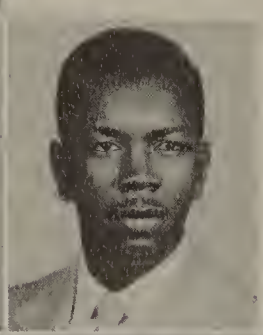

RICHARD BELL
Band

JAMES H. BERRY
Track
Cross Country

BURNS BERRYMAN

GARNET BLAHUT
Glee Club
Cheerleader

BARBARA BUTLER
Glee Club

ANN CARTIER
Playcrafters

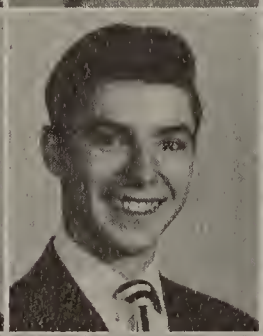

DAVID COBB

THOMAS VALOIS COURSE
Band

DAVID DeSHETLER
Hi-Y

KENNETH DICKSON

SID DICKSTEIN
Hi-Y
Library Assistant

GLEN G. DOLAN

FRED DYKE

LLOYD J. EATON
Hi-Y

PAULINE ERICKSON

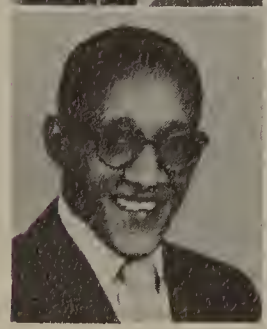

RONALD FOWLER
Camera Club

DORIS GLENN

MARGIE GOODING

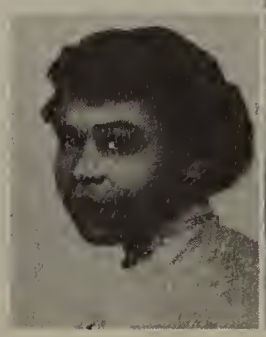

WILLIAM GORDON
Hi-Y
Library Assistant

RON GUYETT

ELEANOR HANCOCK
Press Photographer

WILLIAM B. HARRIS
Football
Basketball
Track

DONNA LEE HICKS
Playcrafters
Modern Dance

DOROTHY HICKS

DON HIRSCH

BEVERLY JEAN HOWARD
Glee Club

MARCELENE JEFFERY
Glee Club

LOUIS JONES
Track
Basketball
Baseball

WILLIAM R. KESTER

RICHARD C. KISTNER
Hi-Y

DICK LUNDGREN
Band

JOY McMAHAN

PAT McMAHAN
Glee Club
Senior Ensemble
Choir

JOE MARTINEZ
Band

LOU ANN MILLER

EDWARD MORENO

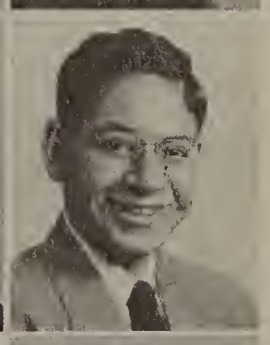

RICHARD L. O'LAUGHLIN

PATRICIA PASCHER
Radio Workshop

ROBINA PRIZANT

ROSEMARIE RANKIN

RAY REED
Usher

CHARLES REIBLING

RUTH FRANCES THORNE
Tomahawk

GLORIA TILLMAN

FRANCIS VISNISKI
Football

CHARLES WHITFIELD
Basketball
Student Council

WILBUR WILLIAMSON
Band

LORAN K. WILSON

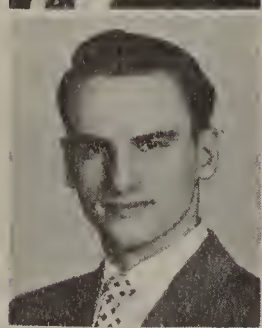

ROBERT WOOD

Eagerly counting the days until graduation is June senior, Darlene Wyrick.

School is fun for Dick Lundgren, Pat Pascher, and Richie Kistner, summer school seniors.

Jr. Reviewers

Reba Dae Adler
Jerry Albright
Danny Allen
Marlene Allen
Elsie Allin
Norma Alsup
Don Alumbaugh

James Amell
Ray Andrews
Walter Aniskewich
Georgia Annas
Fred Anthony
Robert Armstrong
Sue Armstrong

William Armstrong
Callie Arnett
Frank Arnold
Jeanne Atkinson
Rod Attwater
Mary Lou Austin
Gerald Austermann

Don Bailey
Jack Bailey
Pat Bailey
Barbara Baker
Betty Baker
Jane Baker
Harold Baldwin

Milton Bank
Jack Barber
Nancy Barnes
Jerry Barnfather
Donna Jean Bartles
Judy Bassett
John Baxter

Henry Baylis
Marjorie Baynes
Darrell Beach
Sherry Beach
Keith Bearden
Faye Beasley
Bill Beckett

Barbara Bee
Rex Bell
Lillian Beltz
Jack Berridge
Margaret Best
Duane Beyer
Elvira Bisogni

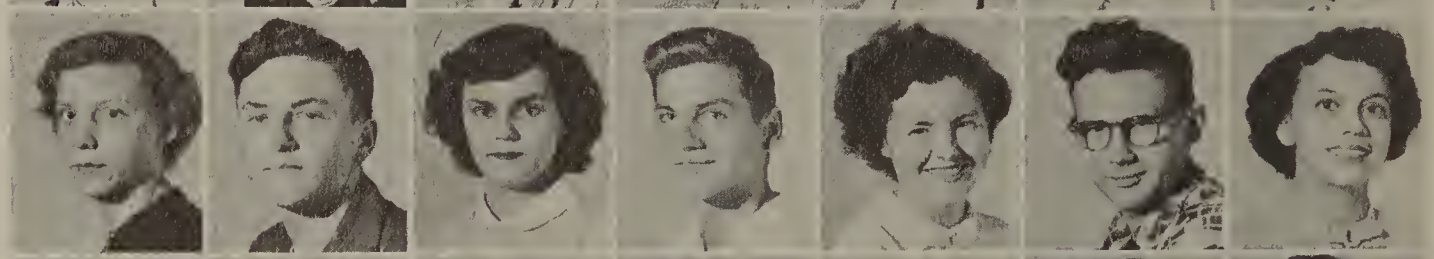

Charlene Blaine
Mollajean Blevins
Gerald Blomquist
Rosalie Boner
Charlotte Booth
Ellen Boston
Joanne Bosserdet

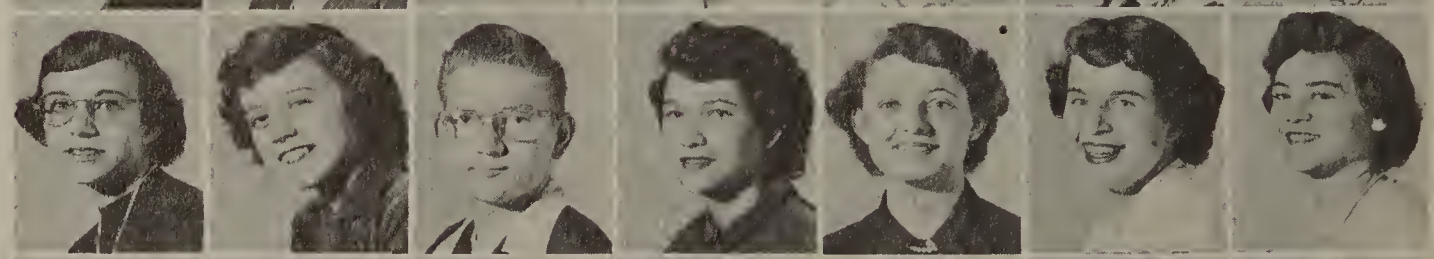

Nadene Borswald
William Bowes
Joan Bowhall
Don Bowren
Judith Bradley
Bonnie Brady
Doris Brand

Arnold Brandt
Mary Jo Brannan
Roberta Bray
Robert Brennan
Marilyn Briggs
Euretta Brinker
Ruth Brokaw

Earnestine Brooks
Betty Brown
Gerald Brown
Robert Brown
Jack Buchner
Lucille Burch
Barbara Burt

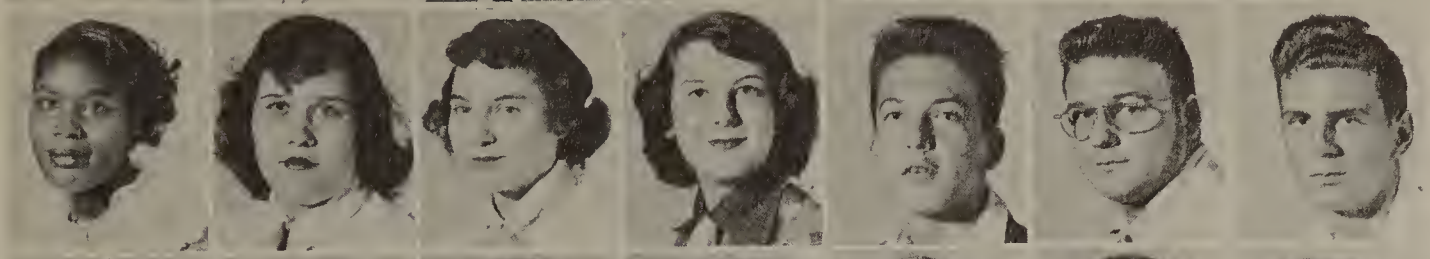

Annie Burton
Joanne Bush
Barbara Butler
Pat Butler
Dick Cahoon
Larry Caine
Norman Calvin

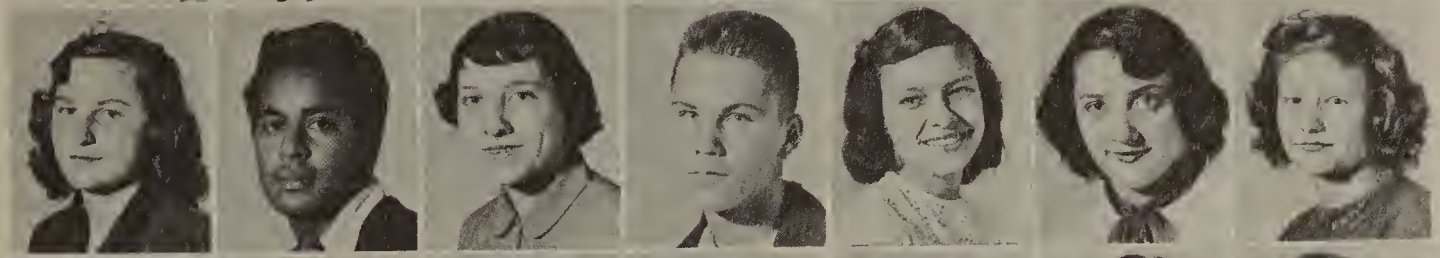

Ruth Campbell
Nick Cantu
Mary Ellen Capling
Ted Carlson
Marie Carmean
Betty Carmichael
Joyce Carpenter

Mary Carr
Myrl Carter
William Casey
Joan Cate
Larry Cates
Margie Challis
Barbara Chapman

Mary Lou Christian
Beverly Christmas
Marlene Church
Pat Clancy
Betty Lou Clardy
Phyllis Clark
Roy Clayton

Clem Cleveland
Patty Cochran
Leah Cockrum
Patricia Coles
Bob Collins
Helen Colosimo
Leonard Compton

Hazel Cook
Neil Cook
Jerry Coon
Phillis Coons
Viva Lee Corke
Roland Costantino
Nick Costin

Shirley Course
Richard Cowling
Harold Cozart
Jane Crabbe
Kaye Crawley
John Cretal
Diane Crigler

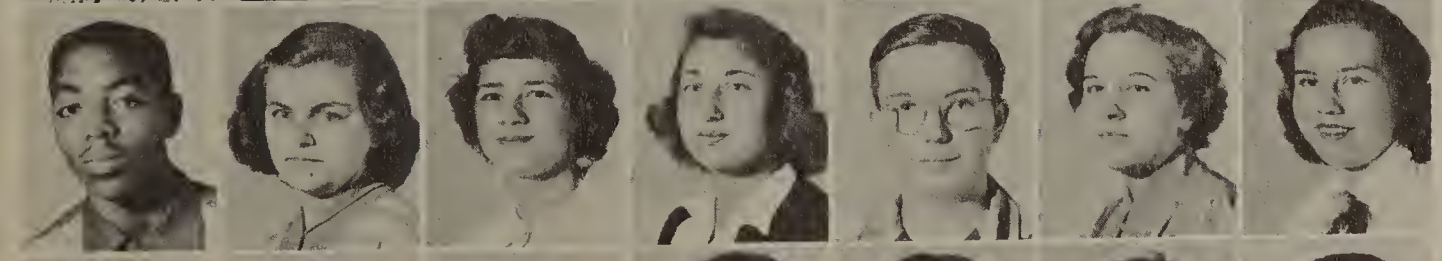

Paul Crowder
Beverly Cunningham
Maxine Dafoe
Rose Dakesian
Nelson Dalley
Jeanette Danby
Leona Davis

Mattie Lou Davidson
James Dean
David Dearing
Geraldine Debiec
Pat Delano
Dell Dennis
Merle Dennis

Pat Dennis
Leonard DePauw
Shirley Dietz
Esther Dixon
Joyce Dodero
Evelyn Dorman
Jacqueline Downer

Carolyn Drawbaugh
Richard Dyke
Carole Earle
Essie Eason
Maxine Eason
Shirley Eastman
Jerry Ebert

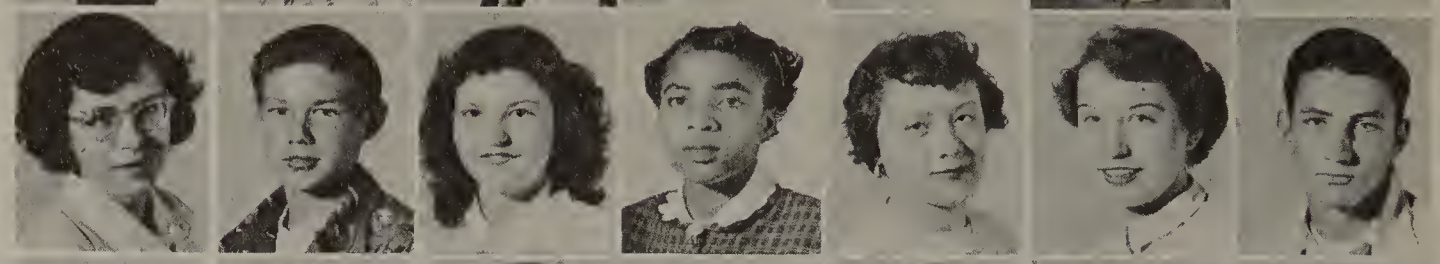

Edith Eilender
Bernice Eisele
Carol Elliott
Mary Lou Ellis
Virginia Elmy
Peggy Emmerth
Gerald Ezell

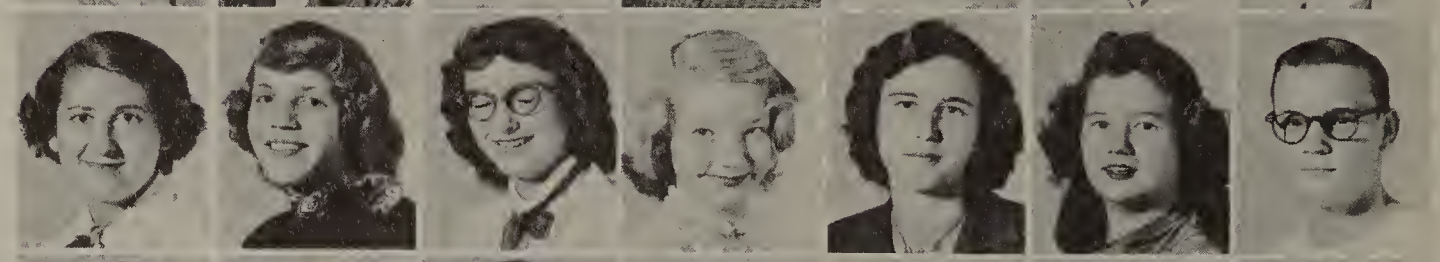

Joe Federico
Betty Felice
Carolyn Fellows
Ken Ferguson
Michael Ferich
Bruce Fields
Colleen Fields

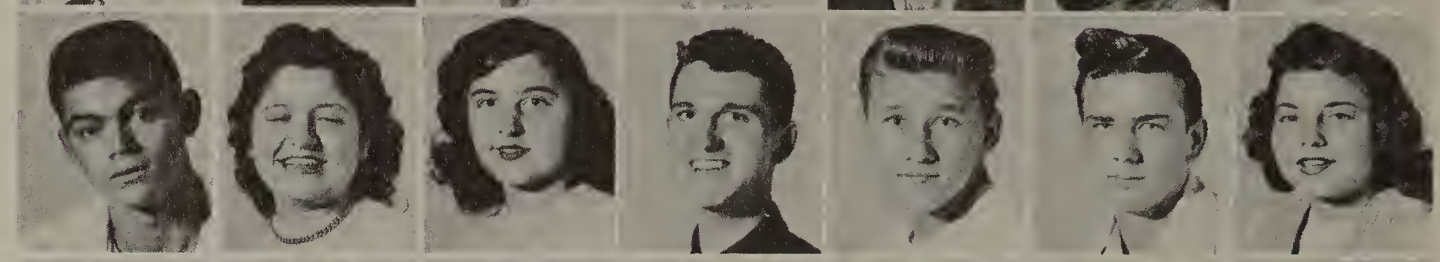

Karleen Fink
Joyce Finzel
Donald Fitzpatrick
Fay Floyd
Jane Flynn
John Ford
Tom Forgette

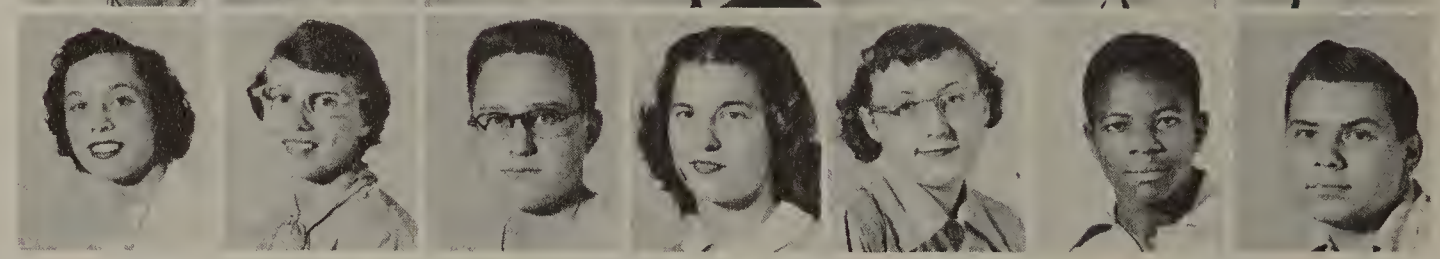

Mavis Fors
Paul Fortino
Fred Foster
Nancy Fox
Barbara Frederick
Jo Ann Fritch
Kenny Furman

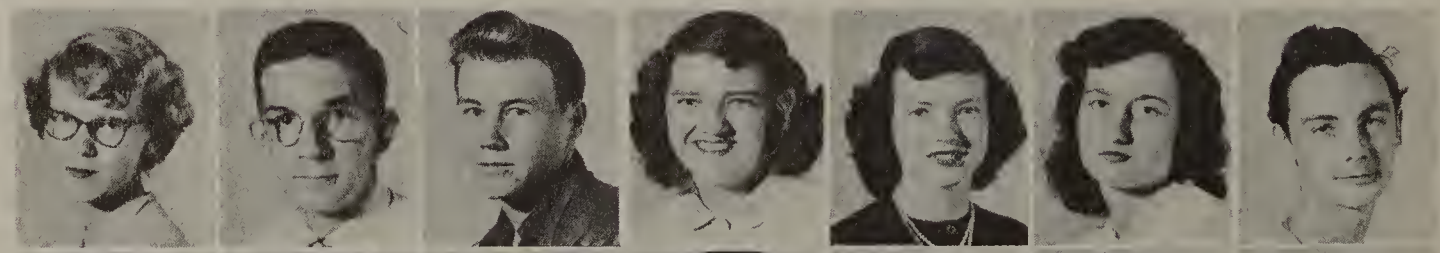

Shirley Gamester
Russel Garcia
Ella Gardner
Dody Garyet
A. J. Gaskins
Carol Geiger
Betty Gertz

Francis Geyer
Lynne Giddings
Esther Gilbert
Edgar Gillies
Jo Ann Gilmer
Phyllis Ginell
Dale Girdler

Medora Goebel
Jo Ann Goff
June Goodman
John Green
Shelley Greenhoe
Dan Greenwald
Joyce Greenwood

Jack Greer
John Gregory
Barbara Griffith
Ronald Grover
Ralph Groves
Nonette Gunther
Pete Guzman

Kenneth Hockett
Pot Hodden
Don Hogodone
Bob Hoire
Jo Ann Halvorson
Dole Hampshire
Virginia Honcock

Doris Haney
Gerald Hanley
David Honoute
Robert Honson
Christine Horrison
Richord Hartman
Jonice Hatchett

Tom Hotz
Bob Housmon
Harold Hoys
Dorothy Hawley
Sherry Heckman
Joyce Heflin
Don Henderson

Koy Henderson
Sue Henderson
Wilson Henderson
Mory Hendricks
Glendo Hess
Noncy Hetherington
Don Hibbs

Maxine Hihnolo
Yvonne Hill
Joon Hilton
Kenneth Hodges
Janice Hockmon
Grace Holtom
Roberto Howord

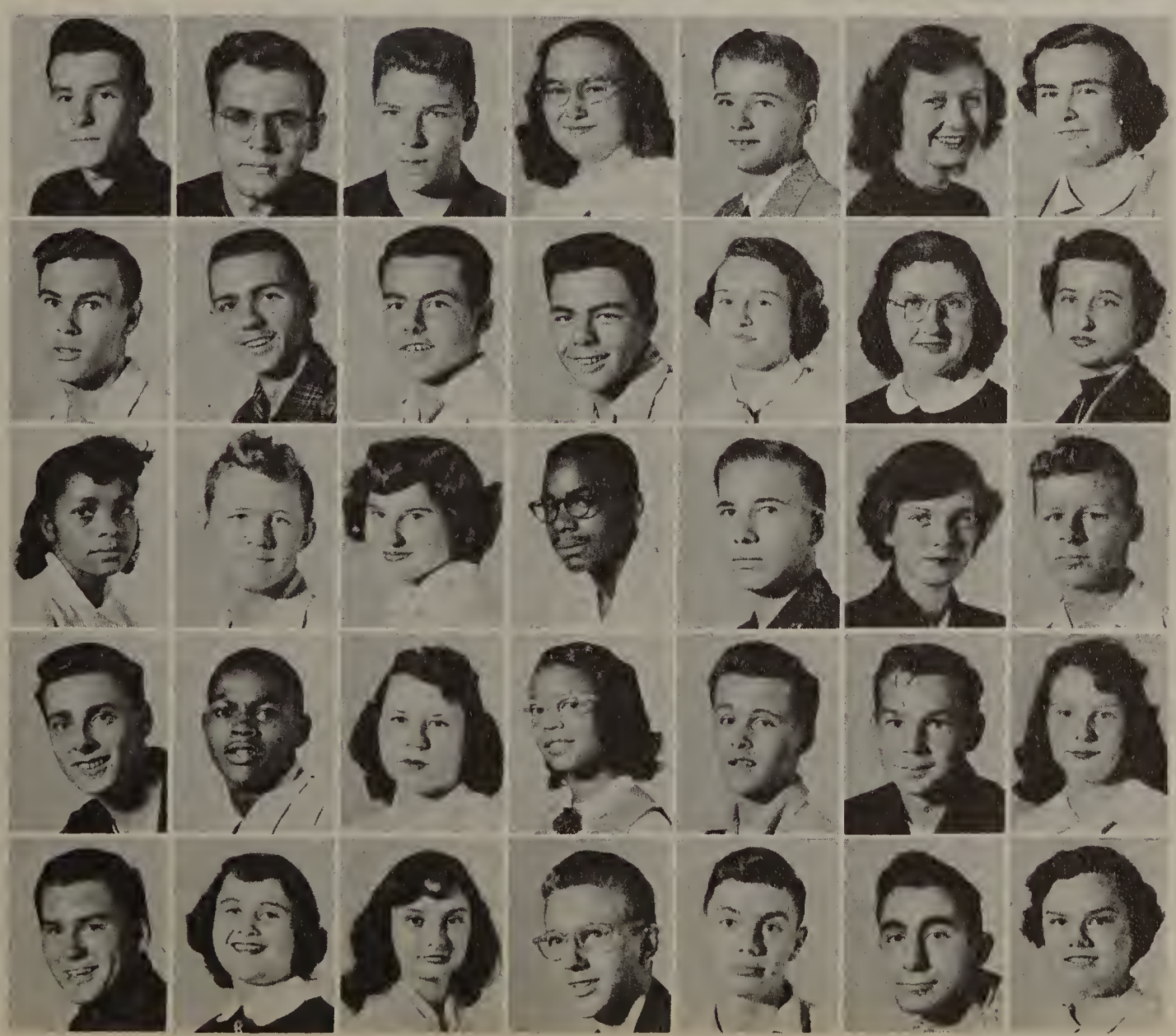

Ron Howord
Chorles Hubbord
Gerald Hubbord
Mary Jo Hubbord
Benny Hudnell
Mory Lee Huebner
Morilyn Huffmon

Brooks Hughes
Jim Hunt
Don Hunter
Tom Hunter
Jessie Huthwaite
Dorothy Irwin
Juonito Irwin

Vista Jockson
A. O. Jarrett
Roydeen Jenkins
Wolter Johns
Lloyd Johnson
Noncy Johnson
Richord Johnson

Bruce Johnston
Boyd Jones
June Jones
Morquito Jones
Stonley Jones
Ronold Jorgensen
Jeon Koyga

Harold Keith
Moureen Kelly
Morie Kerchoff
Don Kervan
Pot Kirby
Guz Kiriokides
Kay Kirkby

Jim Klausmeyer
Herman Kleindl
Elaine Kneale
Bill Knisely
Ronald Kahlman
Mary Ellen Karalden
Paul Kars

Verna Kosiba
Shirley Kramer
Betty Kramp
David Kuenzel
Janet Kugler
Fred Kuhn
Tom Kuhns

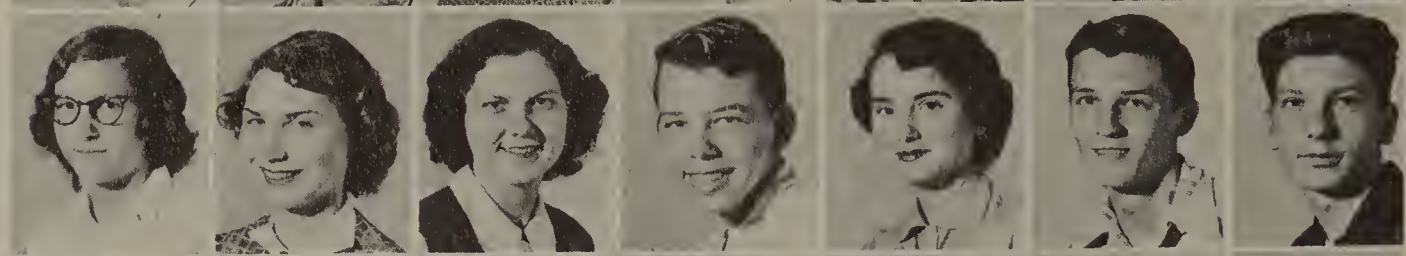

Leon Lackey
Earl La Clair
Marian La Farge
Shirley La Mar
Lenore Lampson
Lois Lanpher
Arlene Langworthy

Jack Larsan
Yvonne Laurin
Margaret Leach
Raymond Le Doux
Jeanne Leland
Jo Ann Lessell
June Lind

Marilyn Linebaugh
Leonard Linseman
Shirley Long
Vincent Long
Caralyn Lorenz
Richard Lovelace
Jane Lucarelli

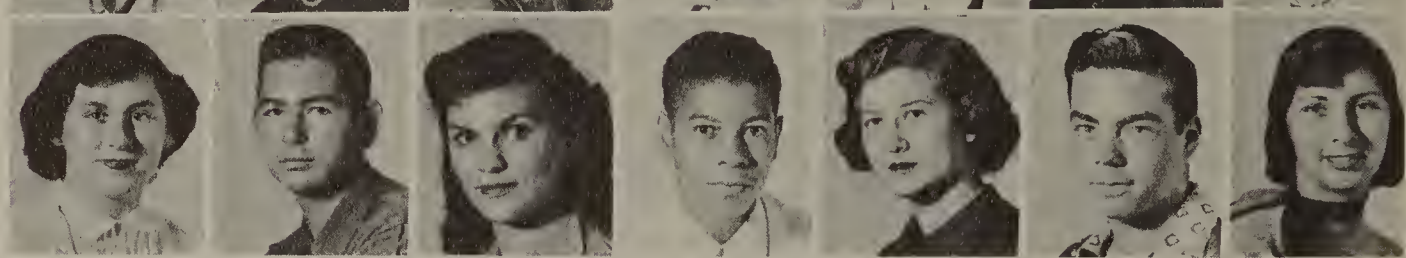

Irean Lucas
Joanne MacKenzie
Douglas Mackie
Bill Maier
Enid Main
Fred Malinowski
Patsy Mallams

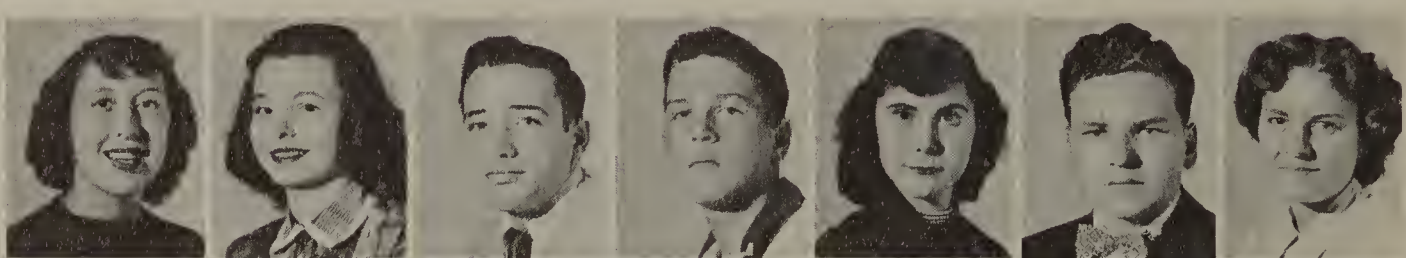

Florence Mallet
Patricia Manning
Katherine Marchbanks
Janet Marshall
Audrey Martin
Bob Martin
Lavella Martin

Pat Martin
Jo Martinez
Barbara Mason
Ronald May
Ovetta Mays
Bruce McCall
Carlene McCall

Kathleen McCarthy
Josephine McClain
Roy McClusky
Ruth McCulloch
Bill McCurry
Daniel McDonald
Beth McEvay

Norma McGlathin
Sharon McHenry
Josephine McIntosh
Ellen McJunkin
Jerry McKay
Elaine McManus
Lawren McManagle

Tom McNamara
Duane McPeek
Barbara McSkulin
Paul Meeker
Evon Melchert
Agnes Melkonian
Joe Mellado

John Metropoulos
Pete Metropoulos
Shirley Montgomery
Dan Mora
Eulene Morgan
Rodney Morrill
Bonita Moss

Beverly Munro
Bob Neldrett
Bob Nelson
Duane Newman
Barbara Nichols
Earl Nichols
Kay Norden

David North
Guy O'Berry
Robert Ocamb
Don Ogg
Patricia Ogles
Barbara Oldenburg
Marie Oliver

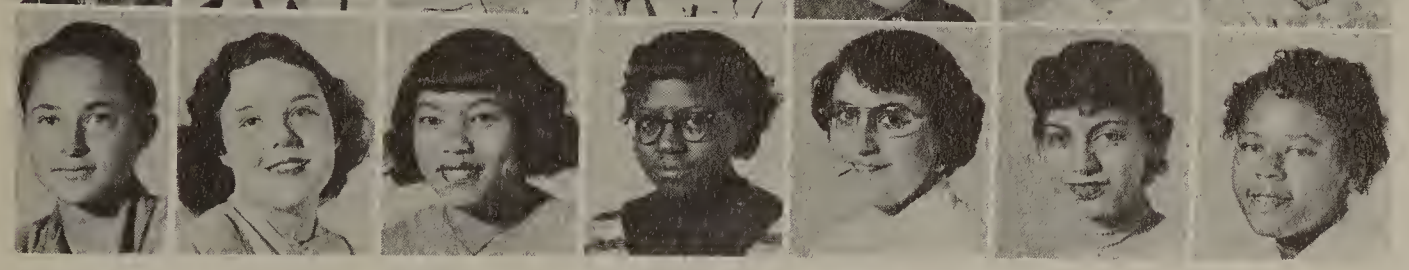

Duane Olk
Sylvia Orvis
Dorris Owens
Opal Page
Goldie Palian
Cleo Pantel
Gwendolyn Parr

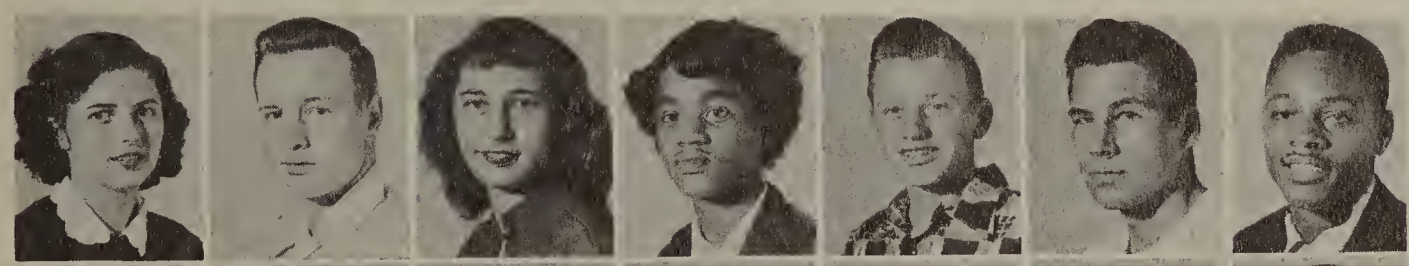

Christina Parrott
Dayton Patterson
Ardith Payne
Glenda Payne
Robert Pearce
Roger Pearson
William Pembroke

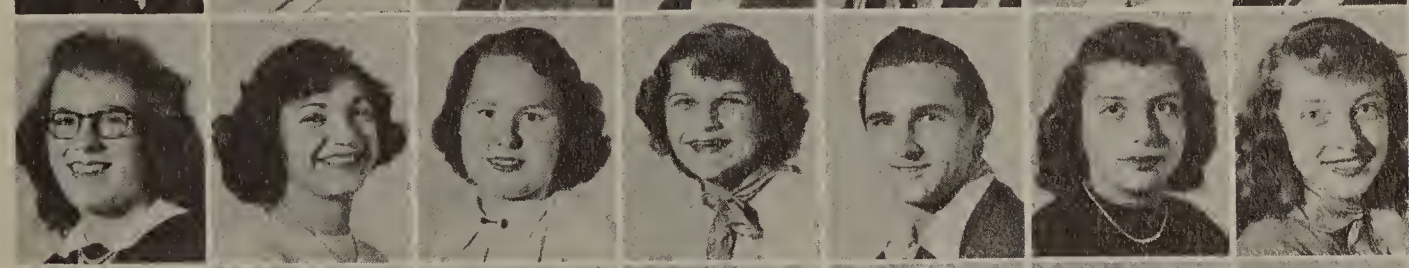

Joanne Peppiatt
Isabel Perez
Luella Peterson
Florence Pfeiffer
Tony Pfeiffer
Louise Pietz
Sara Poppy

William Posey
Pollyanna Powers
Ed Prescott
Janice Price
Pat Price
Joyce Proper
Ronald Pudduck

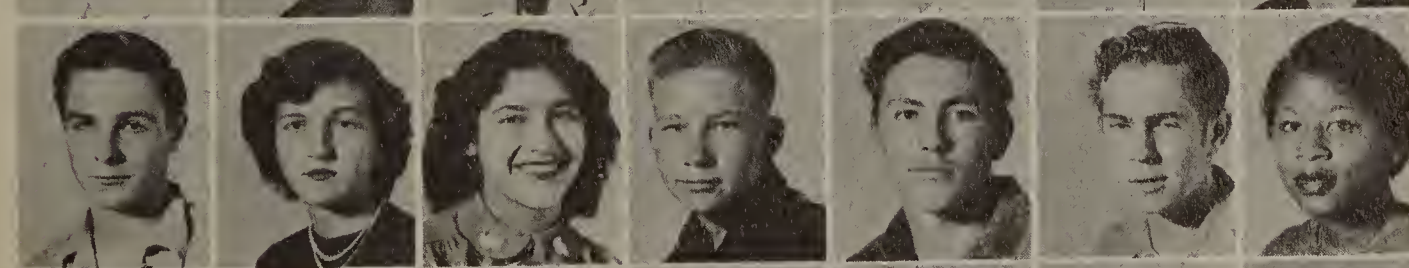

Bill Radecki
Delma Rains
Lila Rojas
Edward Ratz
Bill Reddish
Bob Redick
Barbara Redmond

Donald Reene
Carolyn Renshaw
Charles Rice
Carl Richards
Clara May Riddle
Brooks Robertson
Wally Roeser

Ronald Rife
Sam Romeo
Jerry Rood
Fred Ross
Jo Ann Rouse
Sally Rouse
Robert Runyon

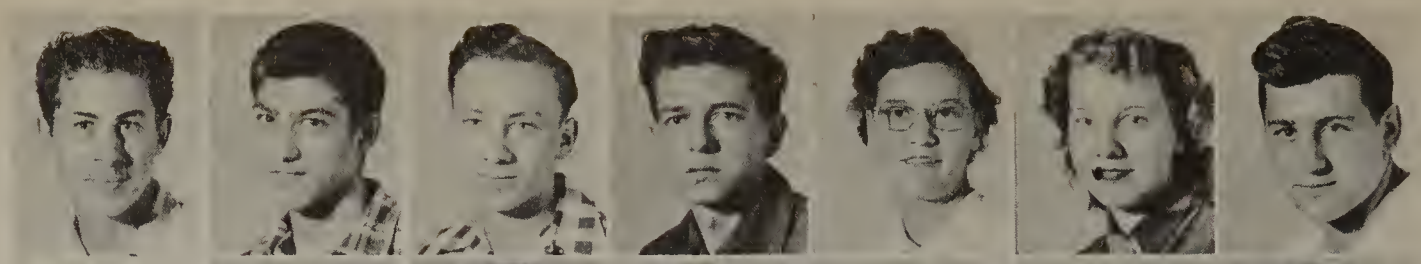

Eugene Rush
Dolores Rygiel
Lois Sagamang
Allen Satow
Benson Savedge
Wayne Scott
Mari Ann Segedi

Joan Seibt
Joyce Setter
Edna Sharp
John Sheffield
Gayle Shelby
Walter Shelton
Barbara Sheppard

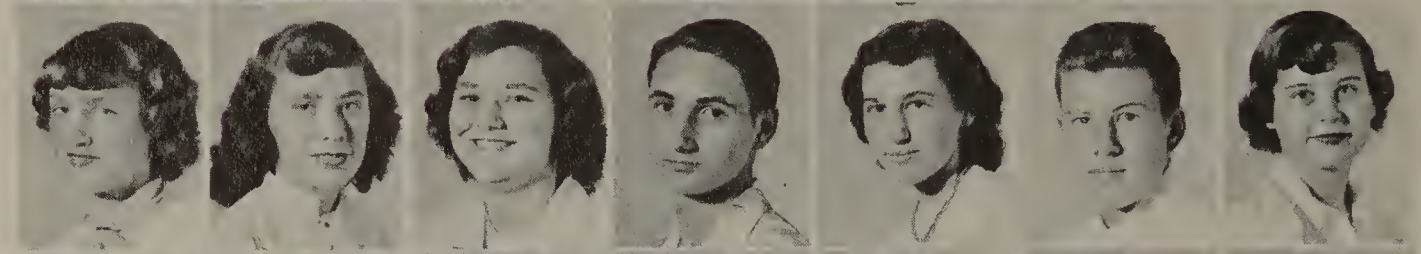

Jack Sherk
Raymond Sherman
Shirley Sigler
Jack Simon
William Singleton
Mamie Skipworth
Shirley Slaybaugh

Beverly Slayton
Charles Smith
Donna Smith
Howard Smith
Jeanne Smith
Jerry Smith
Santord Smith

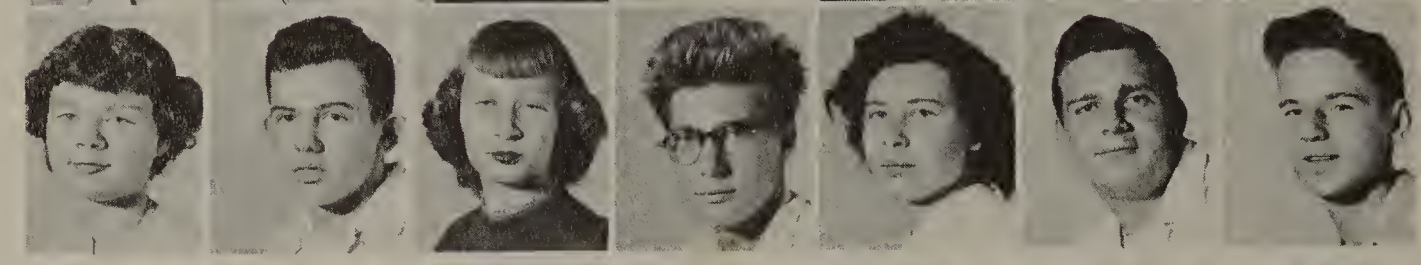

William Smith
Anna Smothers
Norma Snelling
Vernon Sohlberg
Jim Southworth
Russ Sparks
Pauline Spehar

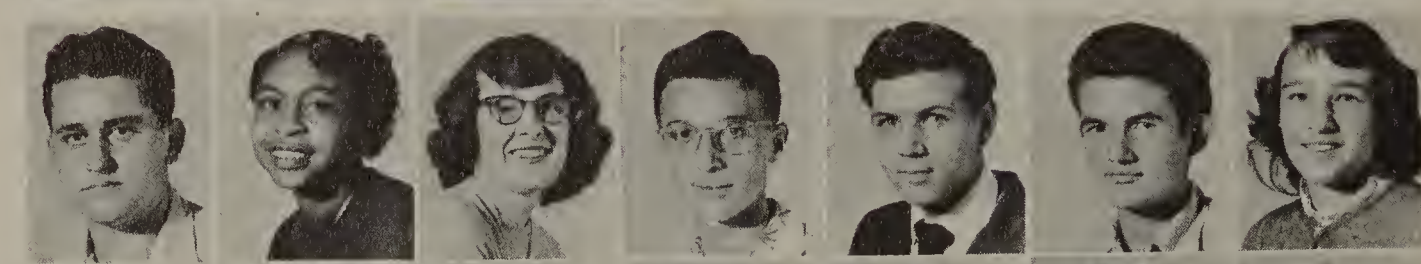

Doris Spencer
Sally Spragg
Maurice Stack
Goldie Stamas
Purl Stevens
Gail Stoner
Pat Sturgis

Michael Szcygiel
Shirley Taylor
Carol Tharp
Charles Theis
Sylvia Theodore
Elizabeth Thomas
Mary Ann Thomas

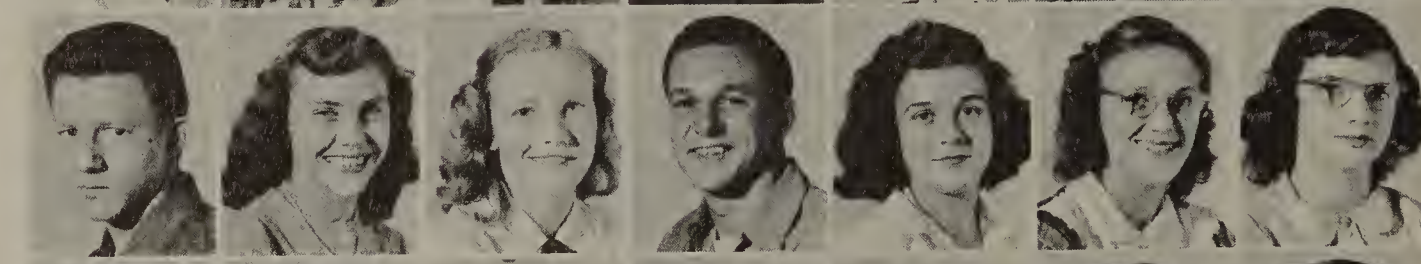

Mary Elizabeth Thomas
Carolyn Thompson
Joyce Thompson
Ruby Thompson
Stephanie Thompson
Bonnie Thrower
Norval Thurman

Francis Tinka
Donald Tison
Mary Lou Tison
Maryann Toles
Barbara Traschen
Jo Ann Traver
Nancy Tremper

Larry Troxell
Doris Tucker
Bertha Turner
Carol Tuttle
Charles Twitty
Shirley Vallad
Mary Vancle

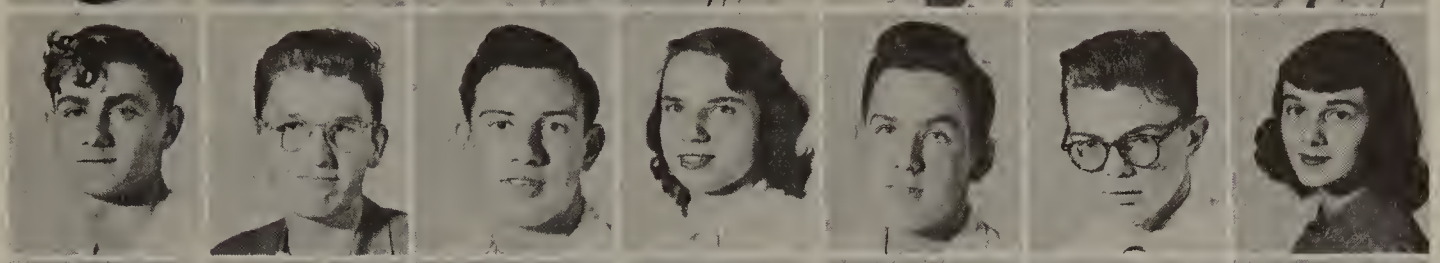

George Vernot
Walter Verpooten
John Vitton
Beth Walker
Don Wallace
James Walters
Charlotte Ward

Janet Wasserberger
Jean Watson
Marilyn Wells
Delores West
Margaret White
Terry Whittington
Barbara Wiersema

Dorothy Wilkinson
Shirley Williams
Sophie Williams
Stella Williams
Shirley Willis
Patsy Wilson
Sandra Wilson

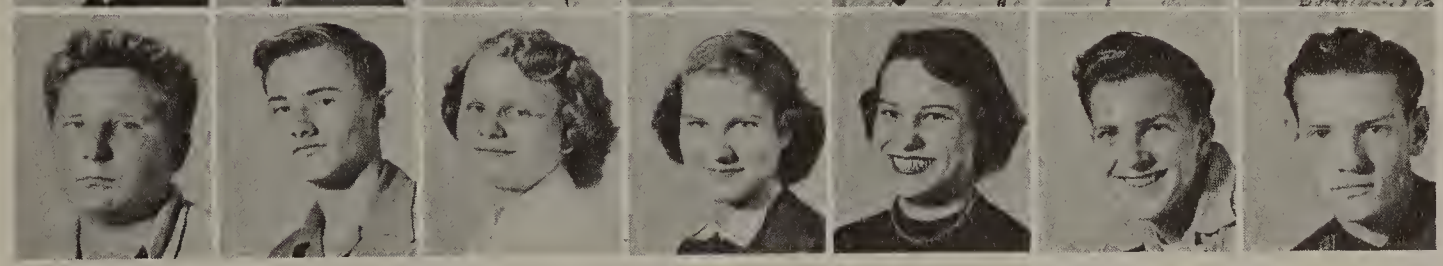

Eric Wiltfang
Eddie Winchester
Donna Wise
Dorothy Wise
Judy Wolverton
Dick Womack
Ted Womack

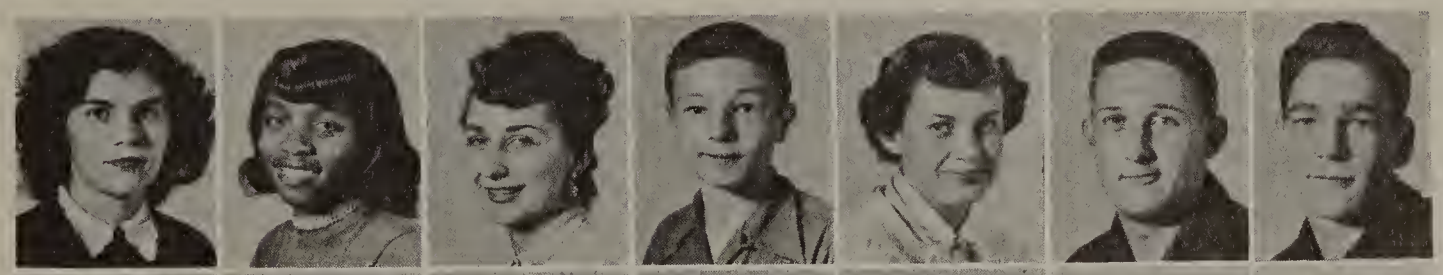

Charlotte Wood
Evelyn Woods
Lois Wright
Raymond Young
Pat Zeigler
Dave Zittel
H. B. Arnold

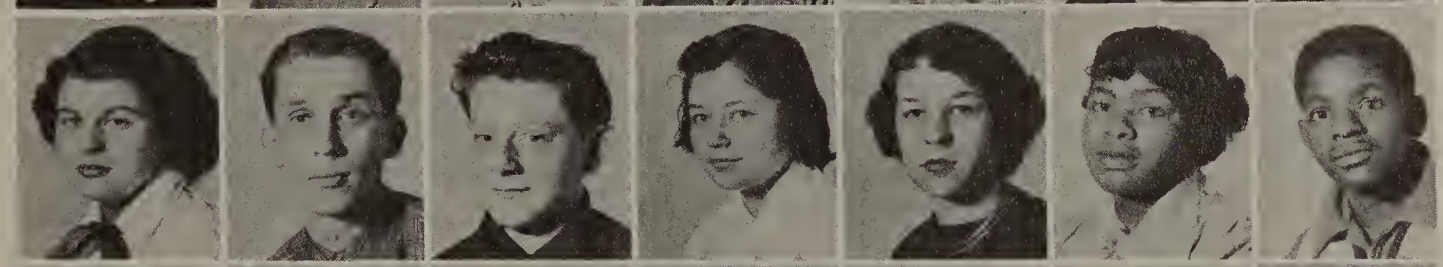

Shirley Bearinger
Paul Beith
Bob Bell
Lois Blanchard
Mary Bradford
Mildred Branch
Buford Busbee

Maurice Collins
Janet DeGraff
LeRoy Fauble
Betty Felice
Ronald Grover
Gladys Jones
Shirley Laughrey

James Hargraves
Marilyn Hodges
Glenda Holder
Beverly Hopp
Aaron Middleton
Marion Morford
Bill Mucry

Wayne Peck
Patricia Powell
Carl Pryor
Jerri Raley
Clara Ramsey
Doris Ratz
James Smith

These 10th graders, representing each of the four junior high schools, get acquainted on the stairs. They are, from left to right: Colle Hunt, Whittier; Yolonda Jackson, Washington; William Deatrick, Eastern; and Alice Webber, Lincoln.

Before getting down to business, Miss Mac teases Mary Lou Austin while Georgia Annas looks on.

Mr. Hunt advises Jim Gillotte, Leaun Harrelson, and Keith See concerning their curricula for next semester.

Virginia Haroutunian and Gretchen Horton prepare their schedules for the next semester under the guidance of Miss Waterman.

Mr. Forsman talks over Danny Allen's educational plans.

Mr. Smith helps Harold Evans to get a job.

Roy Trudell and Roland Cornell get help from Mr. McCracken in planning their curricula.

Child Life

Evelyn Ablin
Jeanette Adams
Charles Affolder
Douglas Akin
Barbara Albertson
Nancy Aldrich
Dick Allen

Don Allen
Janet Allen
Hugh Ambler
Joyce Amps
Jessie Anastos
Dick Anderson
Karen Anderson

Alice Andritsis
Roxanne Anthony
Charlene Armstrong
Donna Armstrong
Gerald Arnold
Zack Athanas
Gerald Austermann

Lois Austin
Norma Austin
Richard Ayling
Genevieve Baal
Robert Backus
Deloris Baize
Elaine Bake

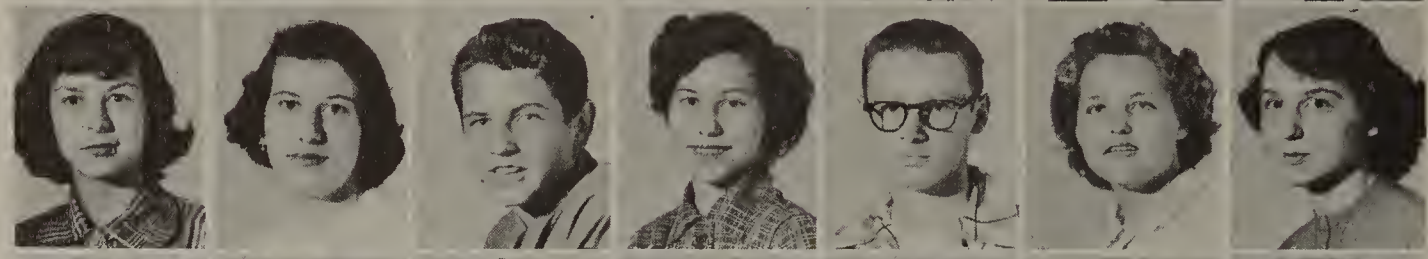

Shirley Baker
Jacqueline Ballad
Bob Bannon
Dorothy Barber
Peggy Barber
Lee Bates
Wanda Batey

Lela Batson
Curtis Batten
Ruth Baumann
Jim Baxter
Joan Beatty
Deryl Beck
Donald Beck

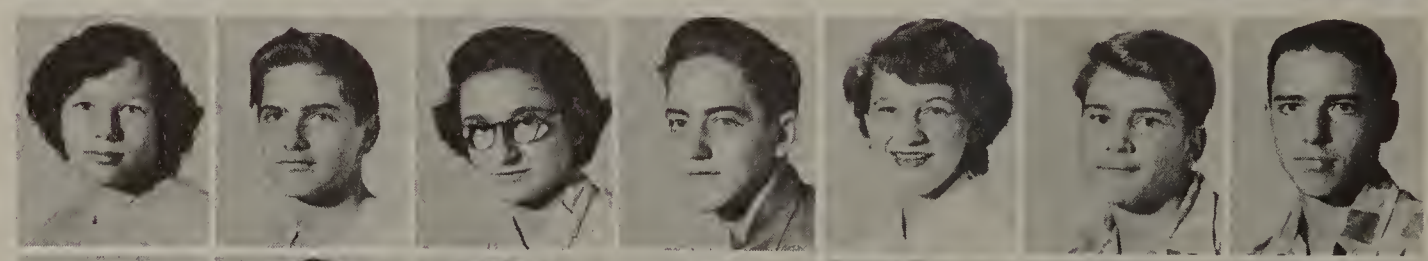

Bob Becker
Connie Beckett
David Beckley
Alvina Beene
Paul Beltz
Dolly Bemis
Mary Bennez

Paul Bersche
Eva Bigelow
Louise Billings
Bonnie Black
James Blackwell
Glenn Blakemore
Albert Bodson

Carl Borders
Chuck Boyer
Helen Brand
Patricia Brantly
Bob Bray
Margaret Bray
Sam Brazelton

Del Breedings
Carol Breininger
Ray Brice
Le Roy Brocks
Felix Brooks
Jane Ann Brown
Milburn Brown

Phyllias Brown
William Bryant
William Buck
Richard Burger
Bob Burhans
Rudy Burlison
Kenneth Burns

Ronald Burrill
Martha Burris
Jean Burt
Jessie Burton
Bonnie Butler
Phylliss Butler
Dick Cadwallader

Melvin Campbell
Norbert Capostrant
William Capling
John Carline
Alonzo Carrothers
Delores Carter
Arinido Castellanos

Loretta Caswell
Robert Cervenka
Kenneth Choffin
Charlotte Chamberlain
Shirley Cherrington
Nancy Childress
Richard Chittick

Gerald Christopherson
Kenneth Christopherson
Ronald Church
Shirley Clancy
Janice Clark
Kenneth Clark
Barbara Claus

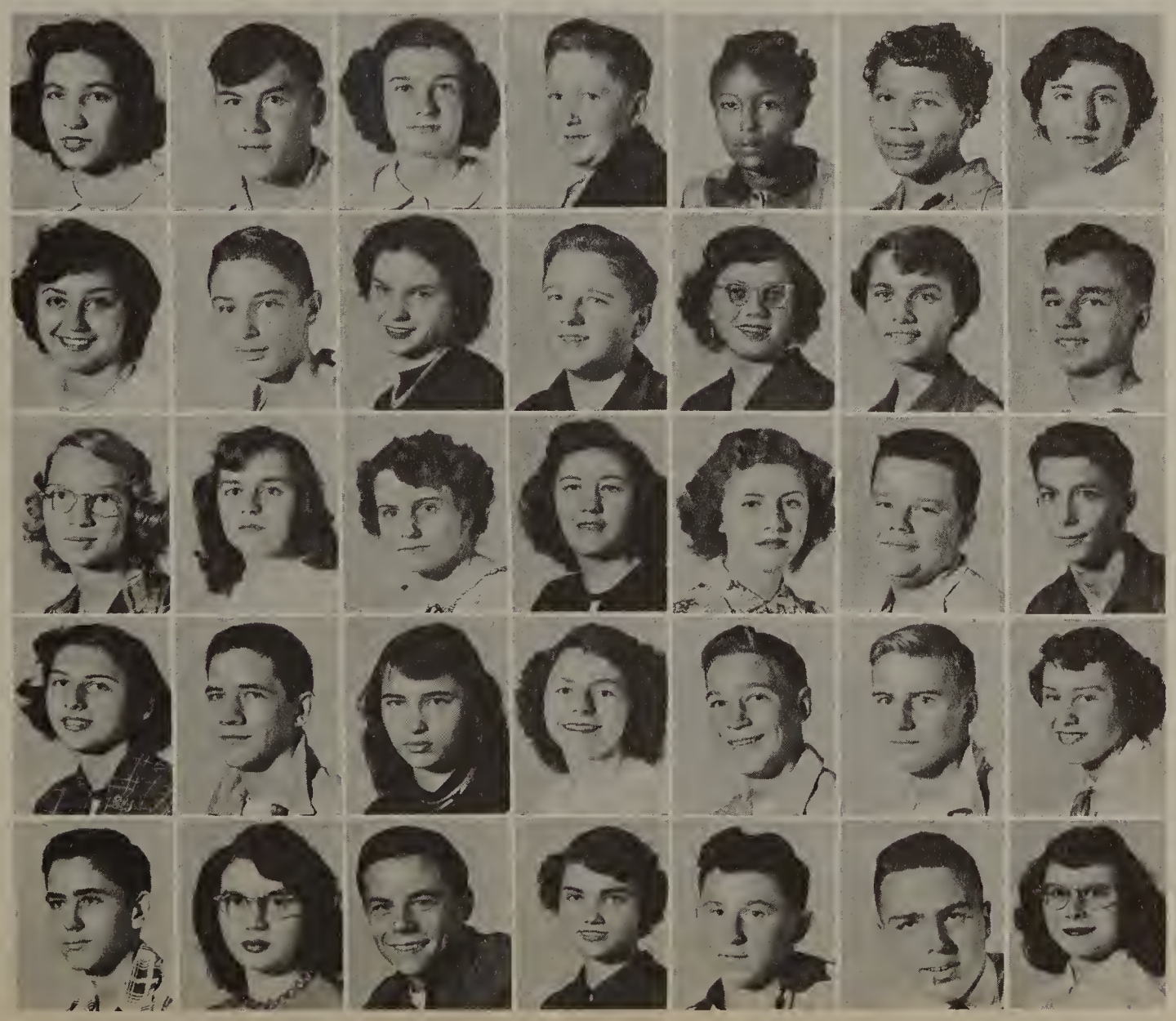

Donna Cole
Robert Collins
Carolyn Collingwood
Pat Conley
Mattie Cook
Carolyn Cooper
Patricia Cooper

Sophie Cosma
Robert Cotterman
Delores Cox
Jim Cox
Laura Cox
Joyce Crager
Larry Crawford

Lorene Crenshaw
Zoe Cretal
Geraldine Cronce
Essie Cunningham
Peggy Dalton
Robert Dancey
Dick Dant

Connie Davies
Edwin Davis
Mary Davis
Dorothy Dawson
Vern Dean
James Dearing
Betty DeArmon

Robert Deatrick
Joyce Deevy
Clayton DeHaven
Pat Dennis
Bill DeRousse
Wayne Detzler
Arlene Dew

Charles Dickerson
Sue Dickerson
Nancy Dickinson
Pat Dombroski
Marlene Doolin
Merlin Doran
Bob Dorking

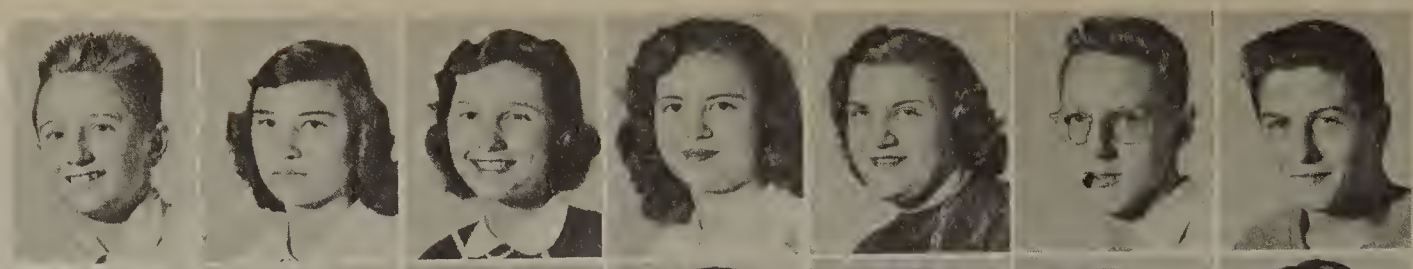

Delores Dover
Carol Doyle
Pat Dugann
Romana Dumbrigue
Valerie Durnen
Kenneth Eagleton
Bennie Edwards

Bob Edwards
James Egerton
Betty Eiland
Doris Ekstrom
Janice Ellis
Vivian Ellsworth
Doris Elmy

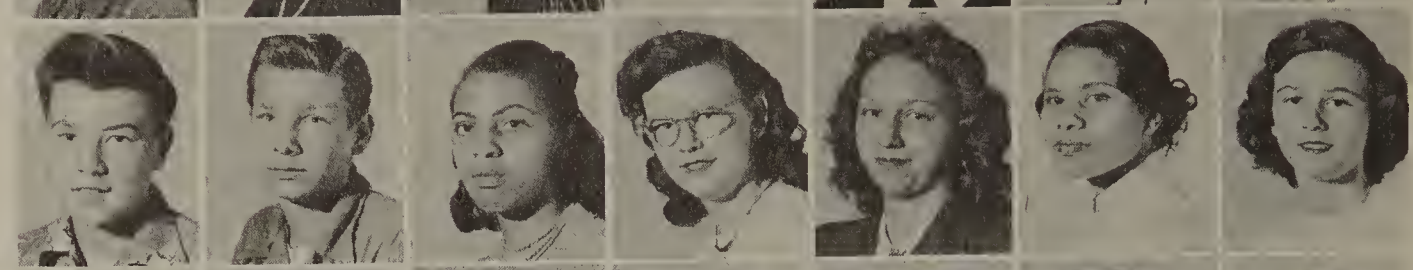

Paul Emerson
Nancy English
Margaret Enoch
Lorraine Erickson
Don Ervin
James Ervin
Jerry Ervin

Bob Eskridge
Gerald Evans
Harold Evans
Jimmy Evans
Marvin Evans
Janet Fairbanks
Harold Falk

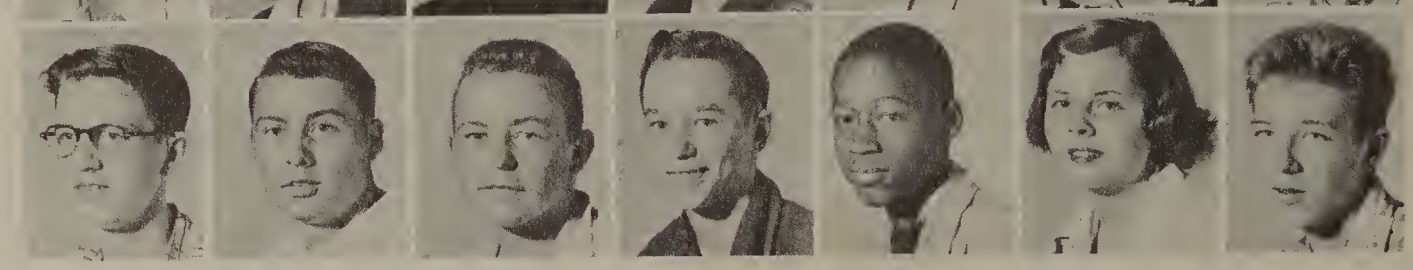

Patsy Fields
Avery Findley
Glenda Fisher
Jim Fisher
Virginia Flath
Jerry Ford
Louise Ford

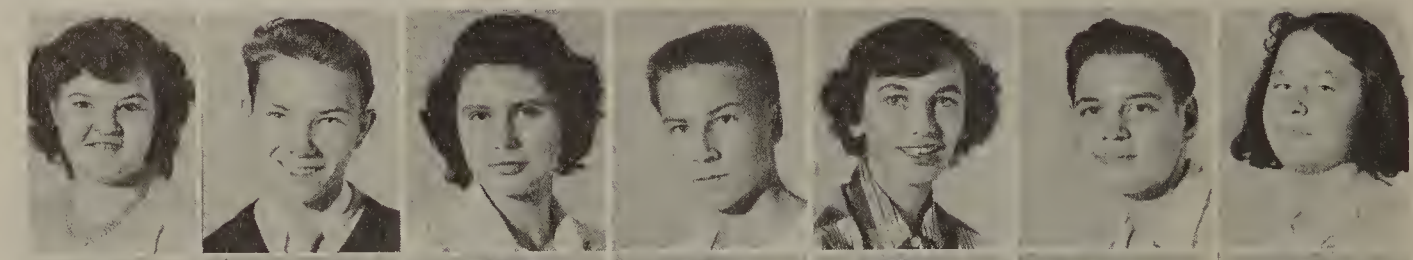

Shelly Ford
Patsy Fort
Leon Fortier
Elaine Fought
LaVeta Foust
Carol Ann Fox
Jim Frady

Greta Franklin
Clarence Frayer
Jerry Fredericksen
Dick Frederick
Sharon French
Donna Fritcher
Mildred Fritz

Beverly Frizzle
Maxine Frizzle
Dick Fuller
Shirley Futrell
Patrick Galloway
Virginia Garcia
Dick Garrison

Mary Agnes Garrison
Virginia Gatton
Benny Gee
Corrine George
Edward George
Frank Gettleson
Albert Gibbons

Pat Gibbons
Rose Marie Gibbons
Virginia Gilbert
Ethel Gillespie
Jim Gillette
Rosemarie Ginell

Joyce Gjelhaug
Lavern Glenn
Vonotte Godashian
Elden Golmaere
Dick Goldsworthy
George Googasian
Bob Gordon

Thomas Grant
David Gray
Ray Greenhof
Mory Grimm
Mary Ann Groat
Joon Guest
Shirley Guilds

Gerald Holl
Joyce Hall
Saro Hallock
Dick Hamberg
Chorles Hammonds
Lois M. Honcock
Marilynn Hardy

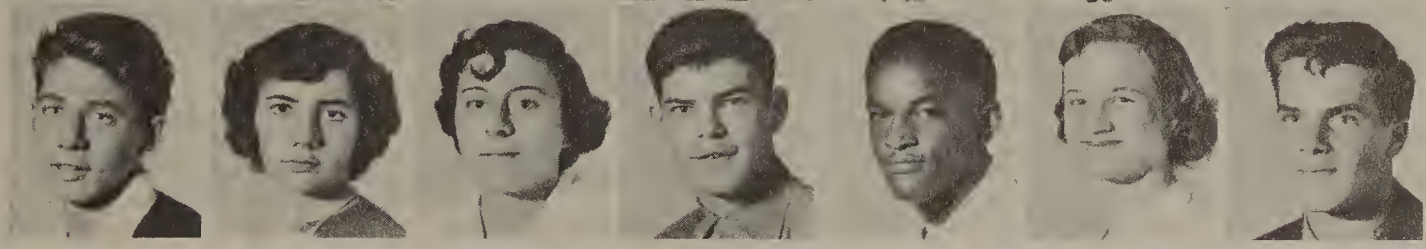

Gerold Hargroves
Doris Harmon
Virginia Haroutunian
Loyd Harper
Alonzo Horris
Doris Horris
Homer Harrison

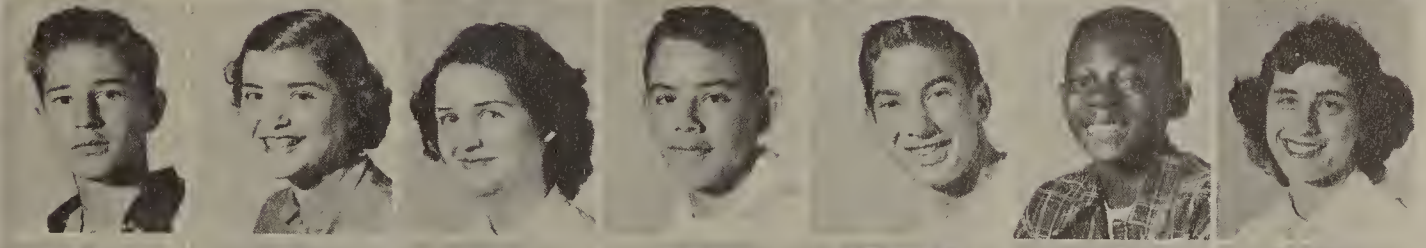

Allen Hartman
Morlene Hortmon
Normo Hartung
Les Hartzmann
Don Hastings
Albert Hotchett
Sally Hawkins

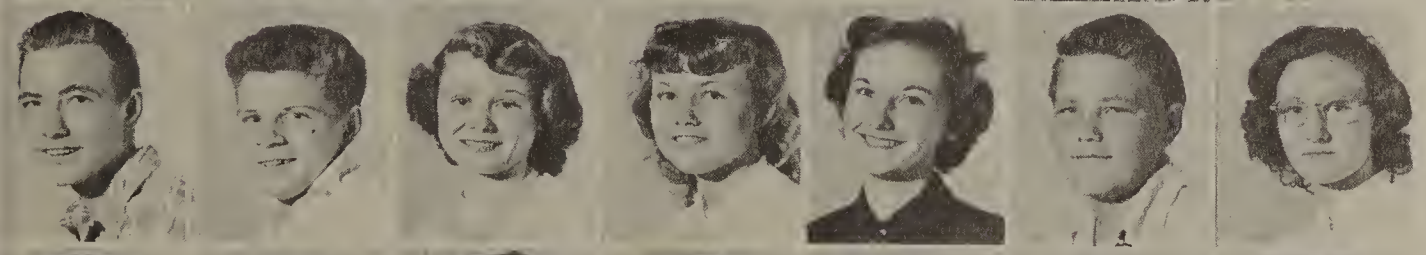

Tom Hay
Olen Hayes
Sheilo Ann Heord
Lucille Heath
Beverly Hegwood
Charles Helsel
Janet Henderson

Robert Henderson
Leon Hendricks
John Hess
Judy Hess
Mary Ann Hessler
Robert Hetherington
Genevo Hibbs

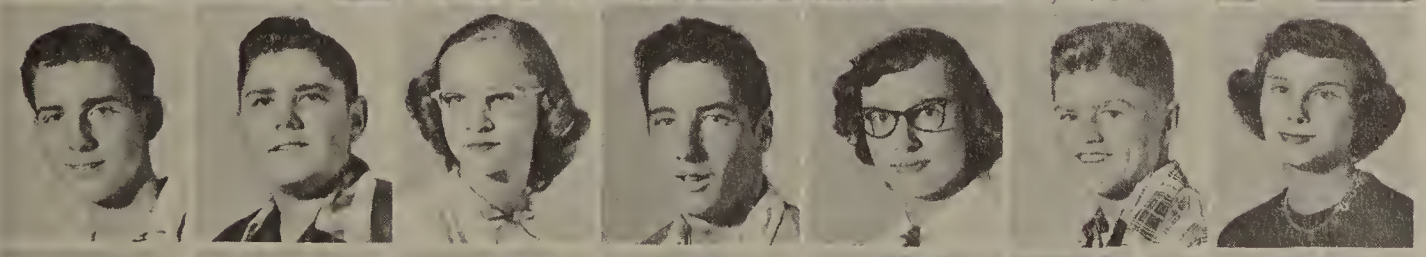

George Hilborn
Bill Hill
Jean Hilton
Edword Hobon
Carol Hobort
Kirk Hobolth
Sandra Hodge

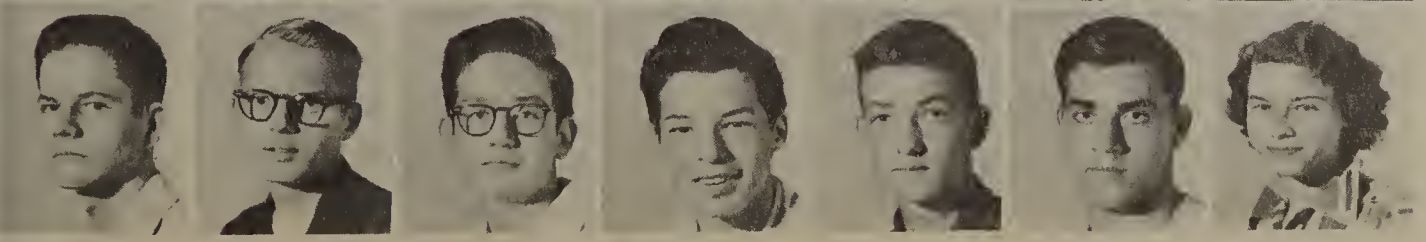

Delmor Hogan
Bob Hoisington
Russell Holland
Philip Hollis
Jim Honchell
Jack Hopkins
Goil Hopper

Gretchen Horton
Allen Hottmon
Corl Hough
John Hovis
Stonley Hubbell
Goyle Hubbuck
Chorles Huffmon

George Huffman
Gordon Irwin
Lindo Irwin
Shorlene Irwin
Gladys Jomes
Margoret Jomes
Marlene Jonter

Julia Jaso
Borbara Johns
Christine Johnson
Edward Johnson
Gene Johnson
Gerrill Johnson
Horold Jahnsan

Jonice Johnson
Potty Johnson
Poul Johnson
Rose Johnson
Helen Janes
Juanita Jones
Kothleen Jones

Nancy Janes
Gayle Joyner
Carol Kampner
Stonley Kampner
Goil Kondt
Dolip Karen
Michael Katchka

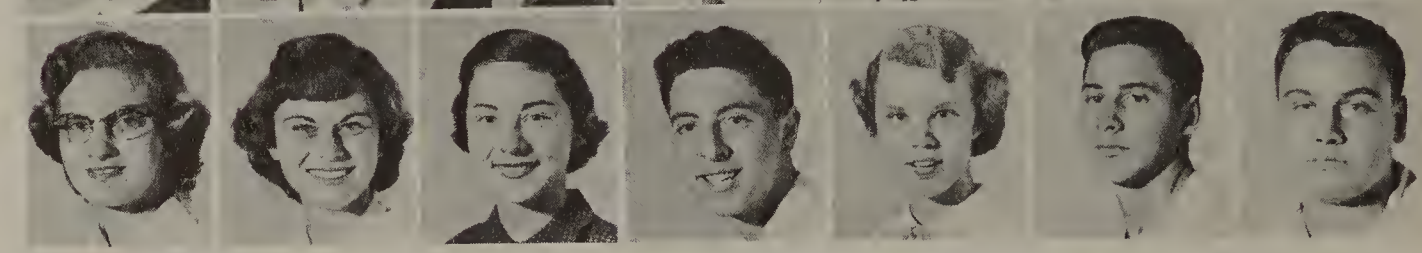

Mary Keovy
Barboro Keel
Jo Ann Kelly
Kenneth Kelly
Howord Kellogg
Beverly Kent
Bob Kent

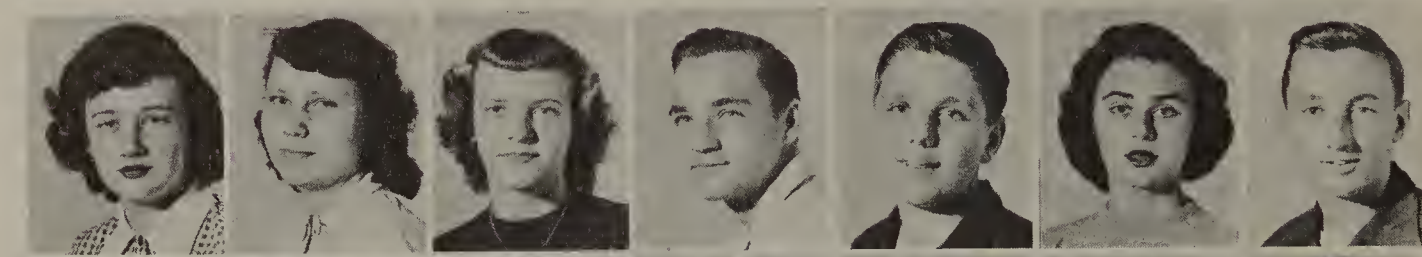

Mory Kent
Jone Kerchoff
Morilyn Kevit
Colleen Killion
Thyra Kimmel
Jeonne Kirkham
Joonne Kissock

Borboro Kline
Ronold Klabnock
Barbara Kneale
David Knives
Donald Kaantz
Marlene Karn
Maxine Korn

Sondra Kowalske
Bonnie Kretz
Sally Lo Barge
Mory Lafner
Leora Lake
Robert Lambert
Truemon Lamphere

Carole Lone
Edward Lonkford
Donna Larronce
Roberto Loveque
Nodine Leoch
John Leacher
Donold Lechner

Clara Mae Ledsinger
James Lee
R. W. Lee
Thyra Lehman
Billy Lembroke
Beverly Leslie
Marlin Lester

Margaret Levely
Mary Ann Levicki
Bruce Lewis
Gail Lewis
Herbert Lewis
Robert Lewis
Jerry Libby

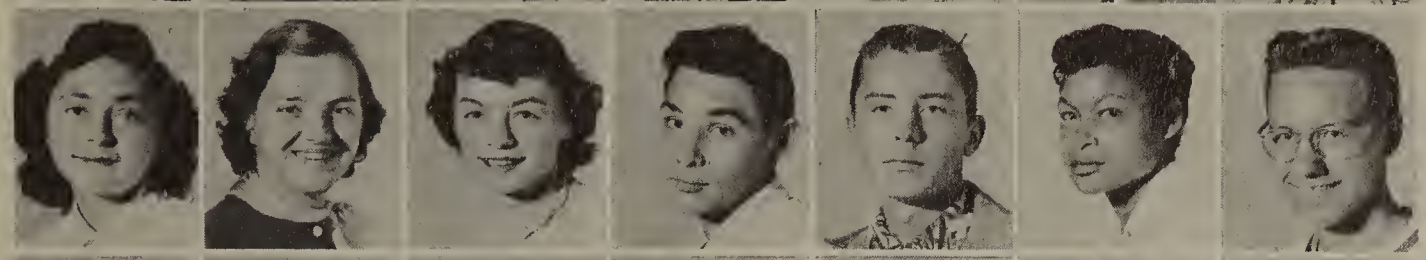

Marlene Liddy
Suzanne Lilliquist
Lorraine Linebaugh
Ray Lingle
Paul Lister
Pearl Little
John Lividotti

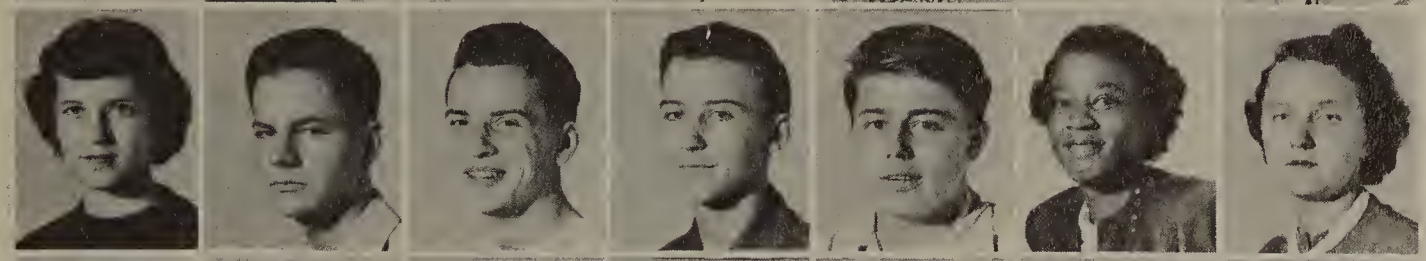

Geraldine Locke
Delmer Logan
Glenn Logan
Richard Lohff
Thomas Loignon
Zenovia Long
Marcia Lotan

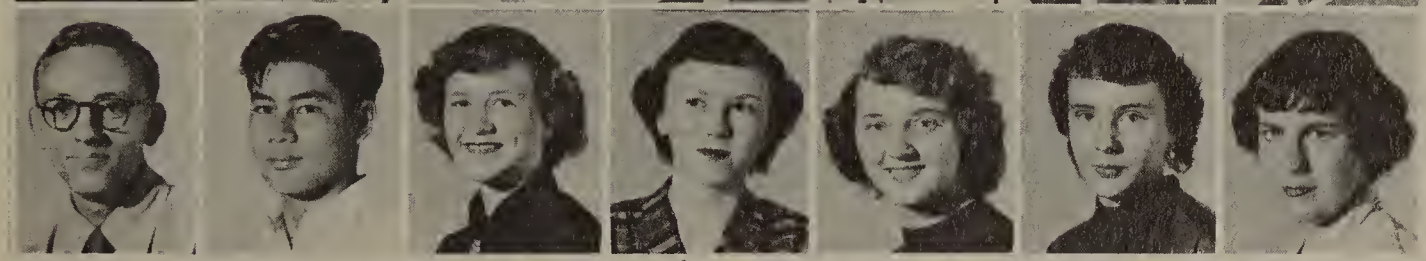

Martin Loucks
Ronald Macadaeg
Mae Jean MacAllister
Barbara MacDougall
Sherron Mack
Carol MacKay
Gail MacLaren

Margaret MacQueen
Diane Madsen
Erwin Madsen
Mary Mahan
John Mallams
Paul Maloney
Dianne Mann

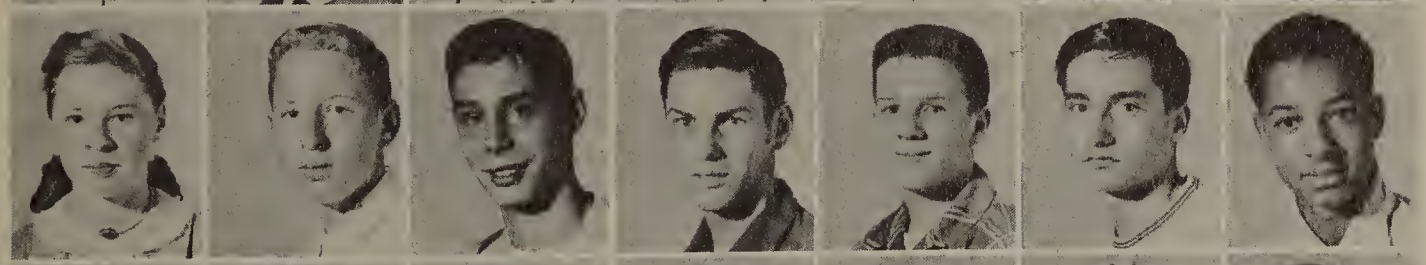

Patricia Mann
Carl Mapley
Nick Martella
John Marten
Bill Martin
Dennis Martin
Lloyd Martin

Gilbert Mason
Olivia Mathes
Eddie Mattinson
Perry Mattoon
Jerry May
Bob Maxwell
Geraldine Mazer

Beulah McBroon
Dale McCardle
John McClain
Joyce McClellan
Nancy McClure
Elaine McCracken
Barbara McGlothin

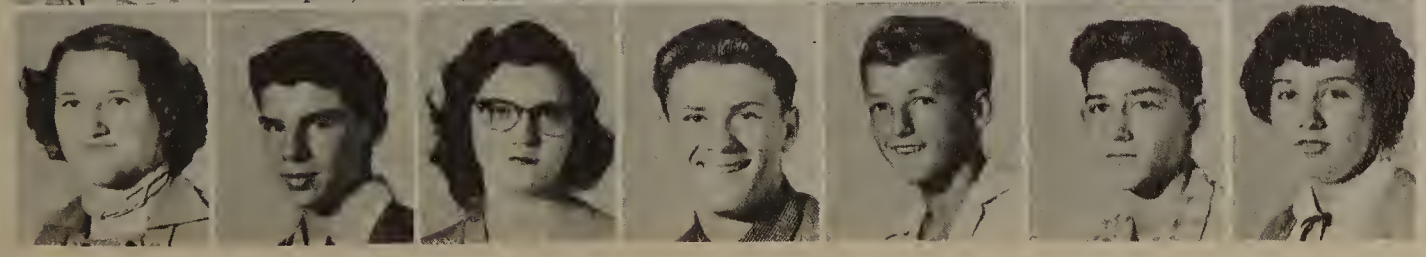

Patsy McHaney
Dick McIntosh
Nina McIntosh
Bill McLarty
Larry McLeod
Sonny McMahon
Thayle McMonagle

Ducan McVean
Marian Measel
Garrett Mehlberg
Don Meixsell
Tom Metsdorf
Roy Meyer
Gerald Millam

Connie Miller
Doris Miller
Florence Miller
Jack Miller
Lois Miller
Ray Milner
Nancy Milton

Barbara Miskin
Shirley Mix
Helen Modzinski
Leon Mozarowsky
Sandra Monroe
Don Moore
Jerry Moore

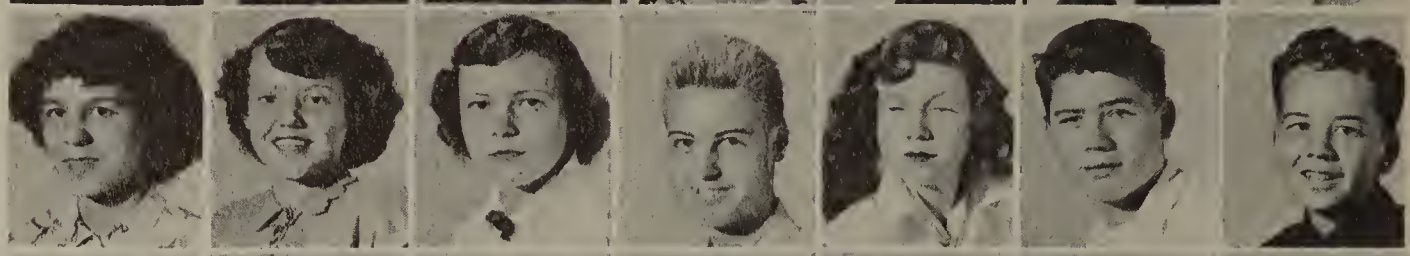

Leroy Moore
Carolyn Morey
Judy Morrow
Milton Moss
Lawrence Murphy
Bill Myers
Glenn Nadenoff

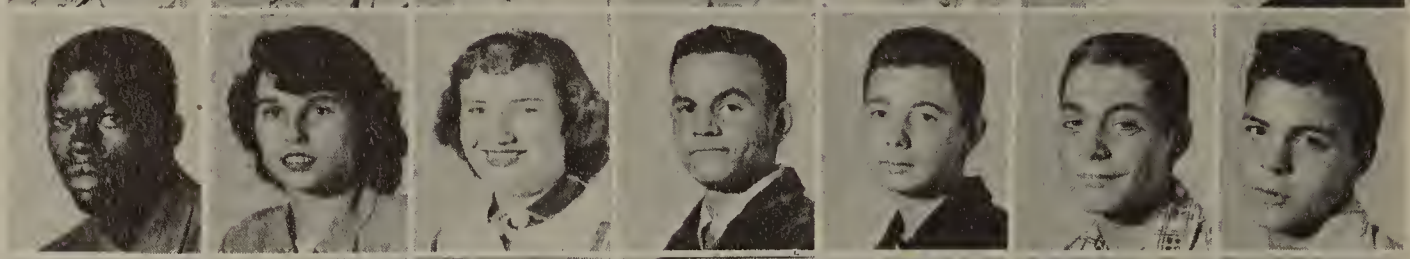

Jerri Naftz
Harold Nevils
Karen Newton
Joan Nicol
Annie Mae Nichols
Ralph Nichols
Frances Nicholson

Jack Niggeman
Ray Nixon
Robert Noell
Robert Oakley
Jimmy Oatea
Kathleen O'Brien
Arthur Odden

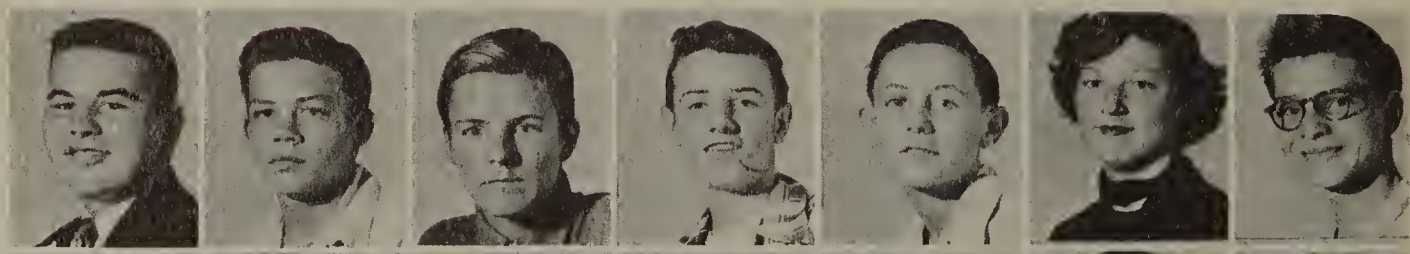

Charles Odell
Betty Oen
William Olson
Carol Opland
Augustine Ortez
Jo Osmun
Monroe Osmun

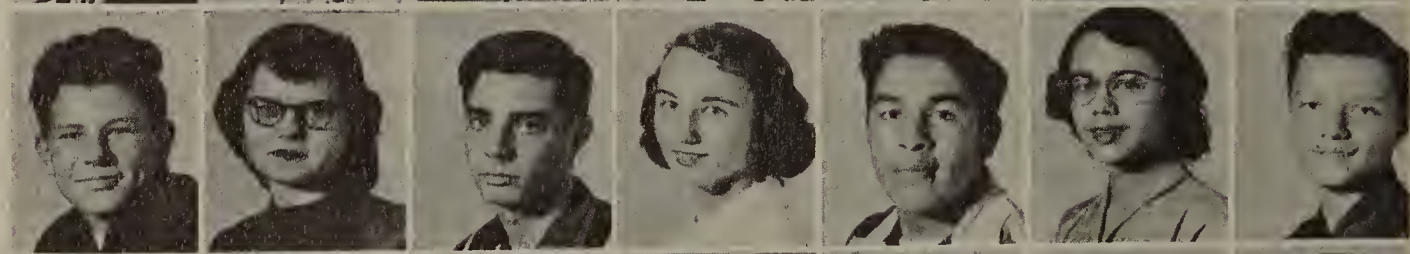

Marguerite Overbaugh
Edna Overby
Deloris Owen
Shirley Pace
Bill Palm
Judith Palmer
Paul Pantel

Robert Parent
Robert Parker
Hugh Parks
Richard Parks
Donald Parry
Janet Parry
George Paulson

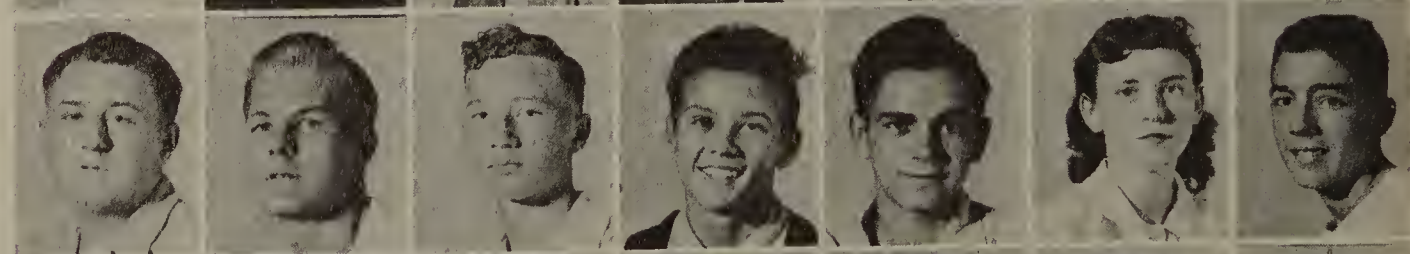

Charles Payne
Clarence Payne
Ken Pearce
Laura Pearson
Betty Peppiatt
Gwen Perkins
Jean Perkins

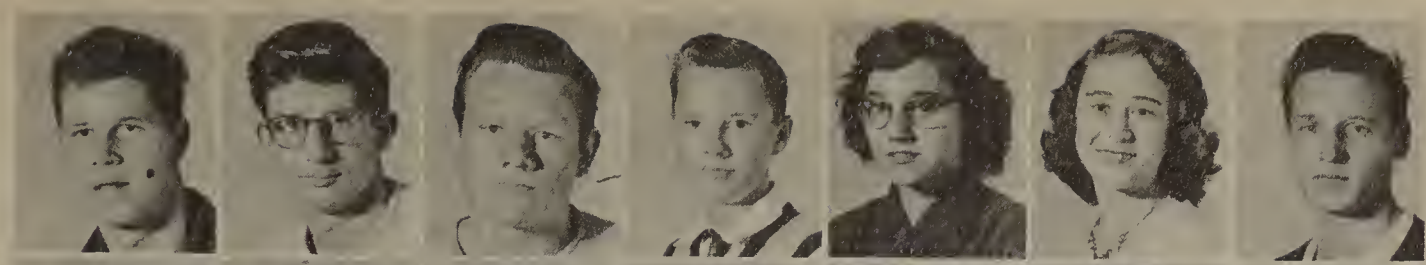

James Perry
Sam Peters
Dean Peterson
Larry Peterson
Betty Petty
Wilma Pfahlert
Pete Pfeiffer

Jack Pieron
Diana Pierson
Jack Pierson
Pat Pinner
Kenny Poling
Gwendolynne Polk
John Polk

Rolland Polley
Carol Pomeroy
Kenneth Porter
Norma Posey
Robert Powers
Peggy Prentis
Joyce Priest

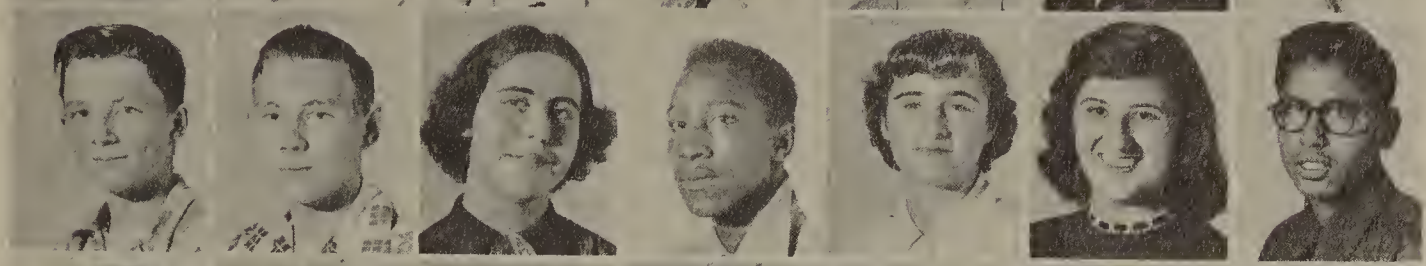

Ed Proksch
Robert Pudney
Julia Putte
Lee Quince
Norma Radecki
Madeline Rallis
Luciano Ramirez

Gwen Ramsey
Floyd Rana
Jimmie Ray
Pat Reaume
Ted Reaver
Lizzie Reed
Shirley Reed

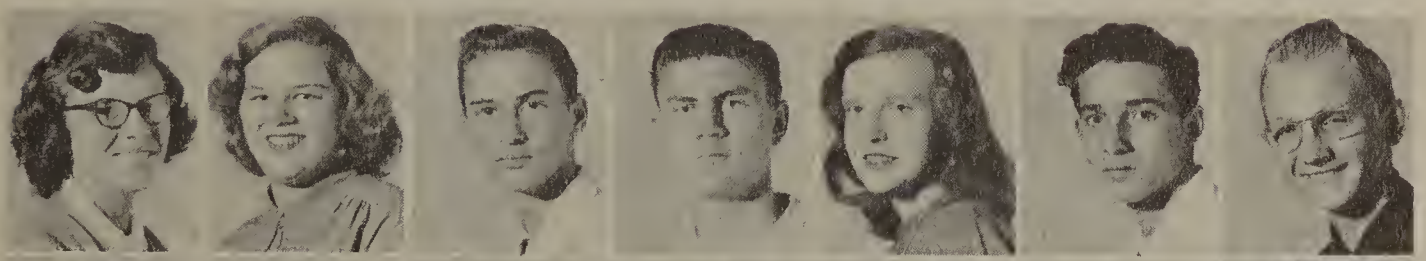

Marion Reeder
Marlyss Regal
Joseph Remington
Roger Reuter
Sandra Reynolds
Bill Rice
David Richards

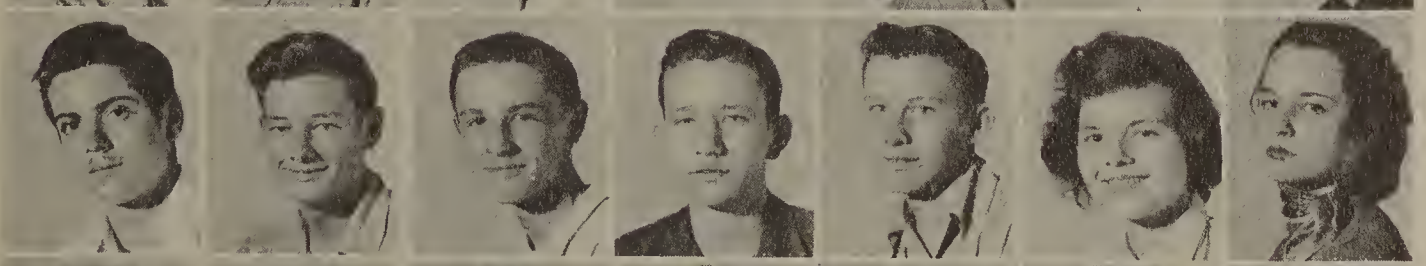

Robert Richards
Joe Rickman
Fred Rigotti
Dean Rinehart
Dean Ripley
Norma Ritchie
Gloria Ritz

Judy Roat
Warren Robertoy
Shirley Rodgers
Nona Roehl
Pat Rohrer
Tom Rollison
Peter Romeo

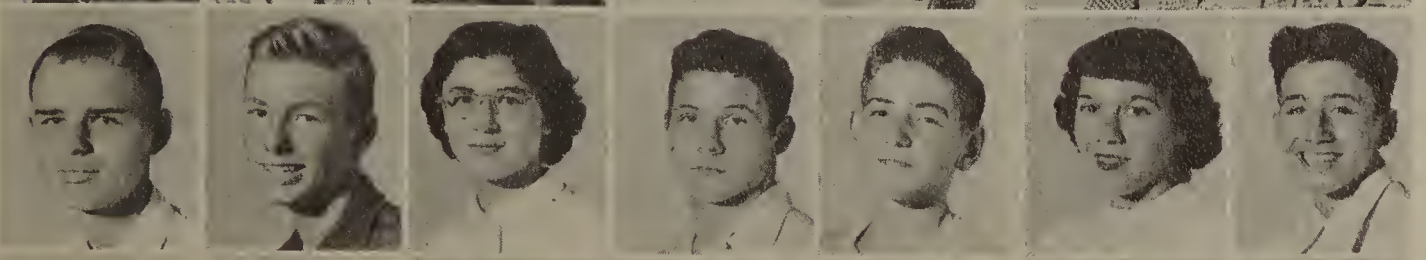

Earl Rompf
Brad Ronan
Donna Ronketto
Bill Rose
Charles Rose
Joanne Roselli
Michael Rosenberg

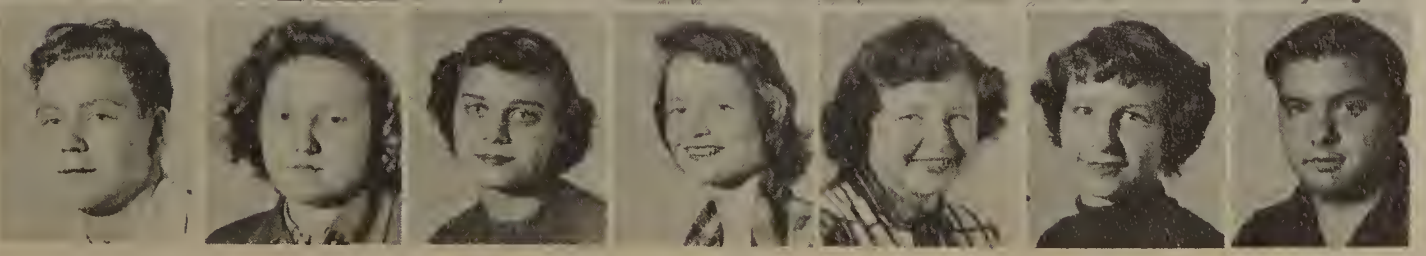

Donald Rosser
Beatrice Rouse
Barbara Rowe
Barbara Runyon
Elsie Russell
Marcella Russell
Ramond Russell

Stuart Ryan
Edward Sage
Geraldine Saigeon
Georgia Sain
Frank St. Croix
Elaine Sampier
Karen Sampson

Larry Sanchez
Ted Sapelark
Carol Ann Sapp
Lowell Satterlee
Norma Schaar
Wanda Scarbrough
Jim Schellenberg

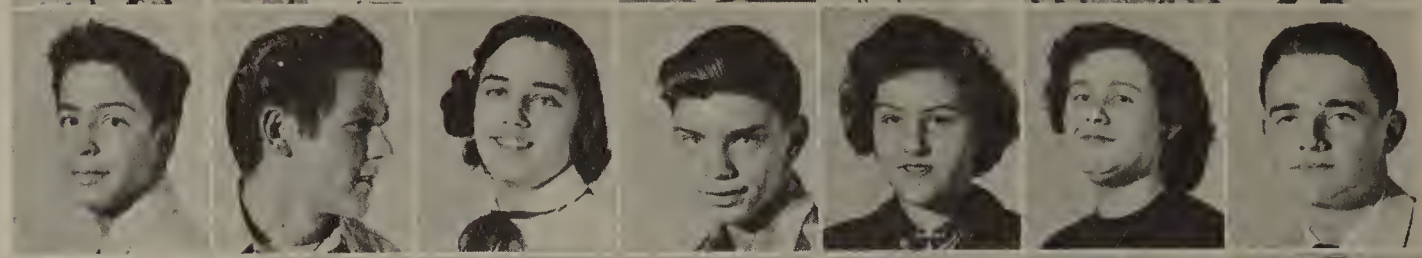

Hilda Schrubba
John Schulz
Sharron Schumacher
Nancy Schumann
John Schwartz
Jacqueline Schweitze
Jerry Scott

Kathryn Scott
Jim Sedden
Keith See
Frances Sekles
Steve Sckulich
Janice Senum
Dick Selvala

Peggy Sharpley
Dona Shaw
Eleanor Shaw
Jack Sheck
Patricia Shelley
Marlyn Sherman
William Shipp

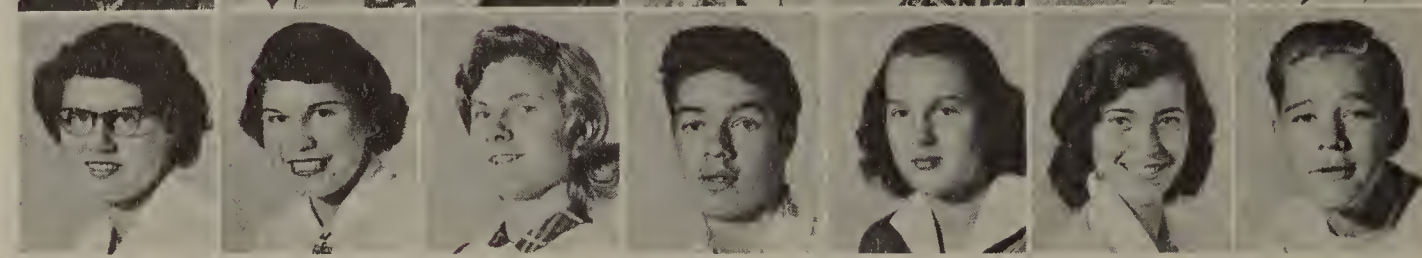

Shirley Shnowski
Charles Sides
Patricia Silvas
Donna Simmons
Joe Singleton
Patricia Ann Skelley
James Skrine

Louise Slavens
Mary Sloan
Sylvia Small
Arlene Smith
Frederick Smith
Margaret Smith
Patti Smith

Randolph Smith
Sally Smith
Sharon Smith
Wanda Smith
Mary Jane Snell
Richard Snelling
Ronald Snyder

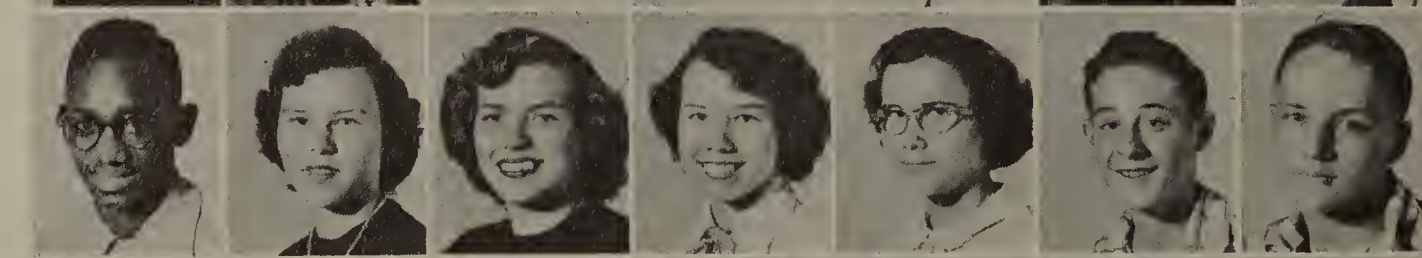

Nancy Sowden
Don Spann
Pat Spehar
Donna Spence
Millie Spencer
Jack Sprung
Jack Spurlock

Robert Stasunk
Don Statton
Steve Stekulick
Sue Stinson
Eileen Sterling
Aleta Stricklin
Pat Stricklance

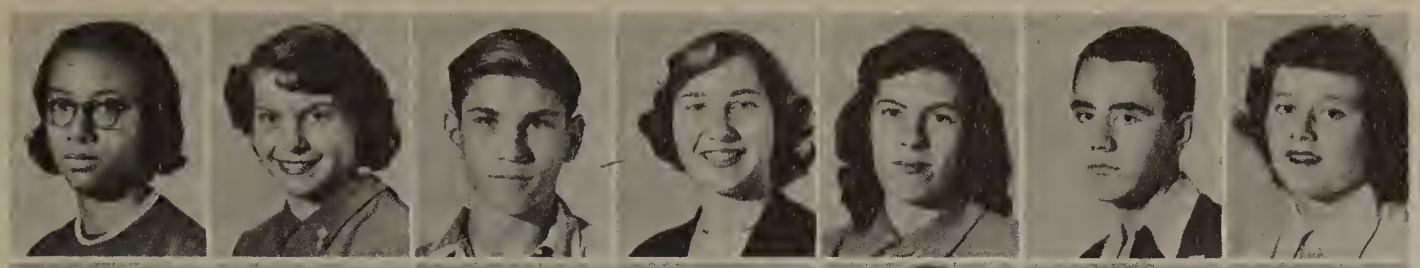

Barbara Strong
Betty Sturdevant
Kenneth Sturdevant
Sharon Sutherland
Sue Teddar
Ronald Telschow
Dessalee Temple

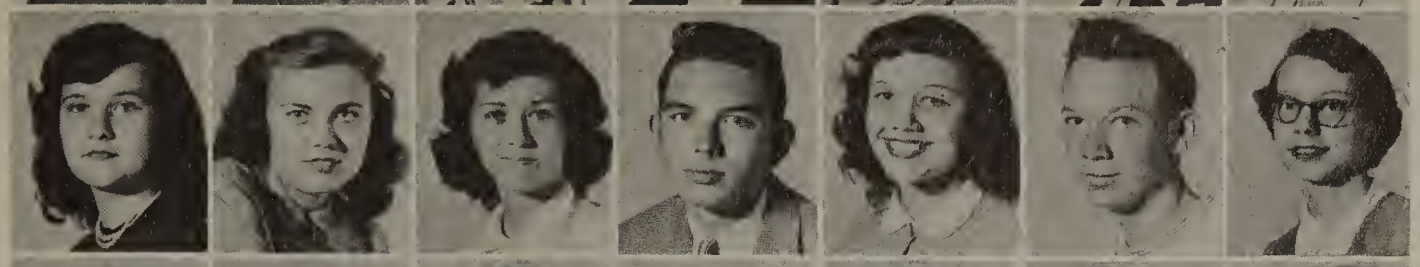

Anna Lou Terry
Jean Terry
Darlene Thayer
Earl Thomas
Marilyn Thomas
Dick Thompson
Peggy Thompson

Russell Thorne
Ruth Tibbitts
Betty Till
Harold Titus
Nila Tompkins
Russ Townsend
Raymond Traver

Leon Treece
Nieves Trevino
Ray Tribble
Nancy Turnbull
Robert Turner
William Tyms
John Upshaw

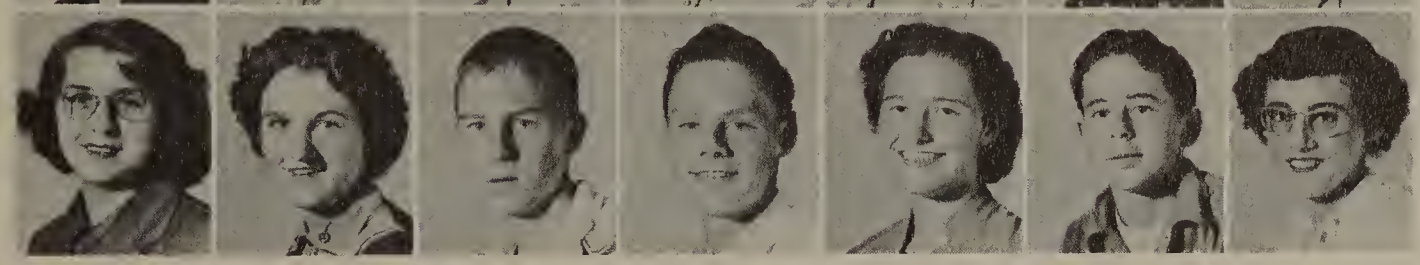

Marjorie Utley
Eleanor Vance
Dick Vandewaker
Gene Vaughn
Norma Vaughn
Glen Vermilye
Shirley Verstrate

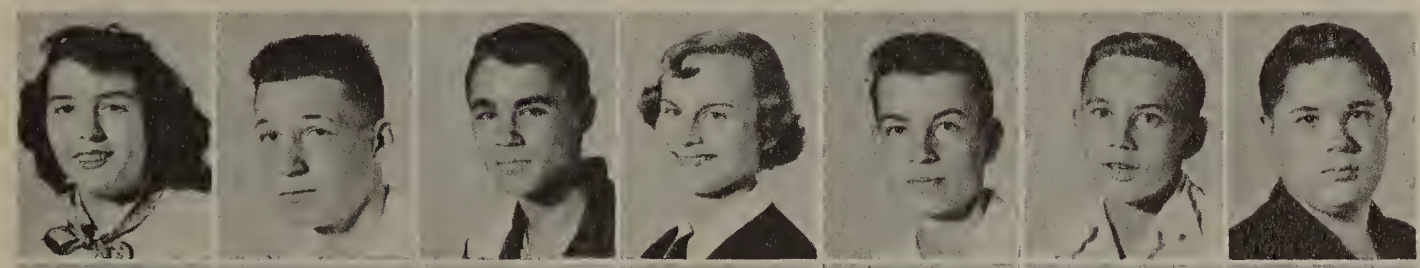

Patricia Vess
John Venos
Bill Viands
Kay Walker
Malcom Walker
Bob Walter
Charles Walter

Jack Ward
John Warden
LaVonne Warden
John Wargelin
Philip Wargelin
Betty Warren
Terry Warren

Louis Warrington
John Waterbury
Patricia Waters
Thaddeus Watkins
Alonzo Watson
Neil Watson
William Wealey

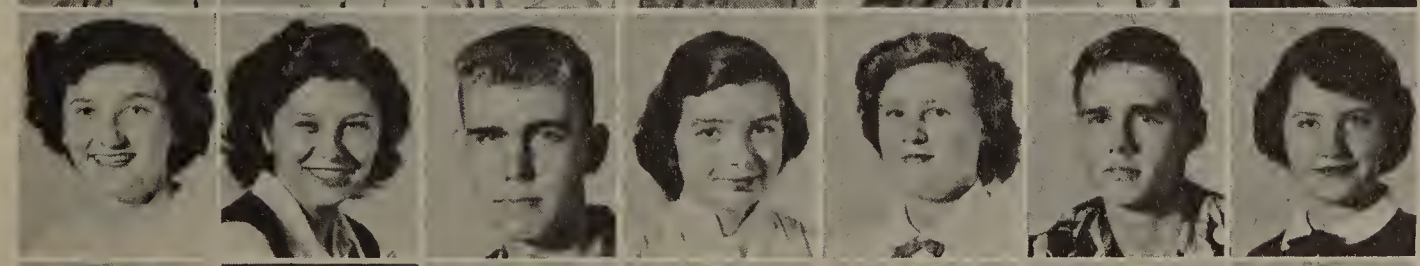

Ida Weber
Mildred Weber
Tommy Weber
Myrna Webster
Pat Webster
Dick Weir
Nancy Welch

Ruth Wells
Jerry Wern
Iris Whitaker
Bill White
Eugene White
Haywhite White
Jerry White

Rolph White
Jerry Whiters
Duoyne Whitlock
Sandro Whitlock
Eunicetine Whitney
Joan Wilfong
Melba Wilkins

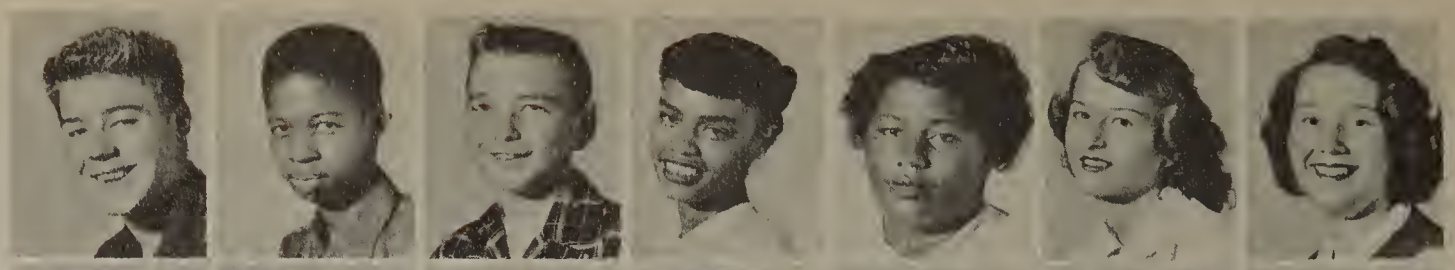

Charles Willioms
Dolores Willioms
Jack Willioms
Jomes Willioms
Pot Willioms
Raycene Willioms
Ronold Willis

John Willits
Loron Wilson
Marjorie Wilson
Valerio Wilson
Marlene Wilton
Betty Winsteod
Jomes Wiscombe

Joann Woehl
Violet Wolfe
Ellen Wood
Normo Woodruff
Charles Woods
Corol Wortmon
Beverly Wright

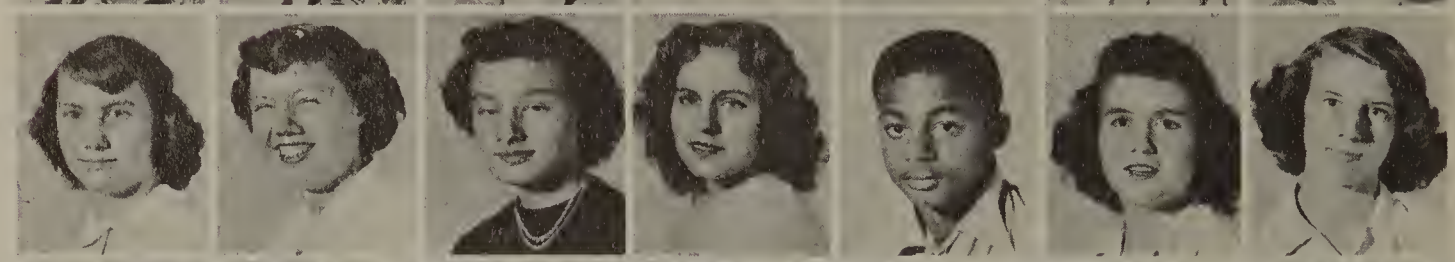

Gerold Wright
Morlene Yokel
Robert Young
Shoryn Zielke
Darrell Abore
Wayne Adoms
Charles Alle

Normo Allison
Don Arthurs
Jomes Ashley
Jomes Atchison
Bob Bailey
Poul Boird
Julian Boker

Noncy Baker
David Ballord
Loretto Barbe
Gail Barber
Ed Borcome
Betty Borge
Sue Borks

Harold Bornard
Horold Botten
Jim Boyley
Borbaro Boys
Don Boysinger
Betty Bedard
Joyce Beeson

Jomes Bennett
Tommy Best
Vondo Best
Charles Bilbey
Morlene Bishop
Mary Blackburn
Bessie Bogan

Richard Boroff
Don Brodley
Sue Braid
Tommie Bronch
Dennis Brondo
Allen Brantley
Donelda Brantley

Robert Brinker
Bob Brown
Daun Brown
Jack Brown
Marion Brown
Martha Brown
Osie Mae Buckner

Alvin Bullock
Don Bumgardner
Brenda Burder
Phyllis Burtch
Robert Burton
Cecil Buttrey
Patsy Carpenter

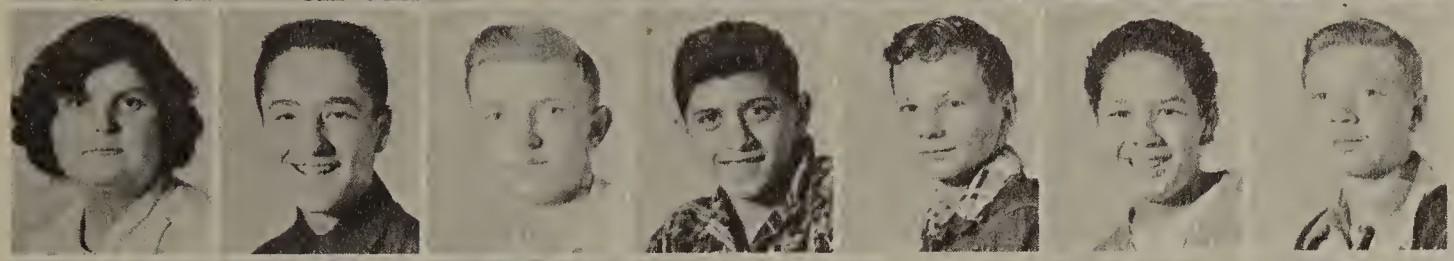

Doris Carter
Marvin Caswell
Howard Cate
Delfino Charey
Jerry Colbert
Edward Cook
Ronald Cornell

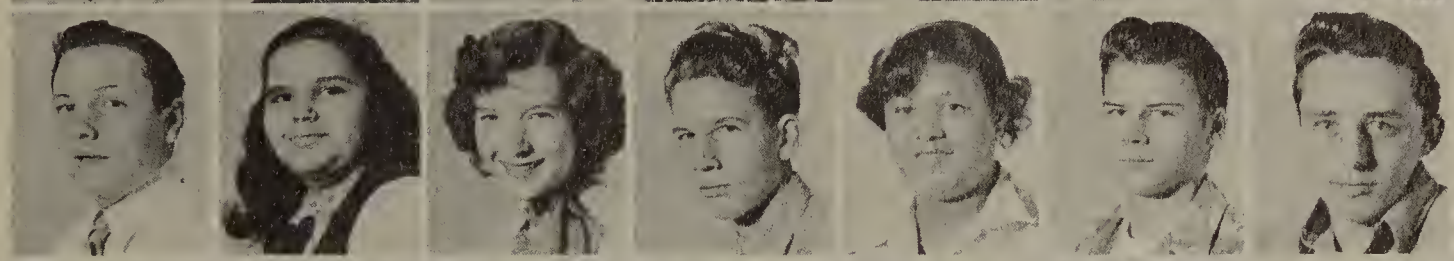

Joe Croteau
Rose Csizmadia
Shirley Cumming
Ted Dabbs
Nancy Daniels
Jack Dearing
Bill Deatrick

David Decker
Billie Deem
Ann DeFloria
Martin DeHaan
Hazel Dennis
Wilma DeRouse
Georgiana Dimaya

Gussie Dinkins
Cathy Donaldson
Joan Duffie
Shirley Dunbar
Bob Dunn
Don Edmunds
Lawrence Elwell

Ruby Emery
Diane Euler
Norma Eustice
Bonnie Evans
Betty Farrell
Bobby Farris
Roger Feet

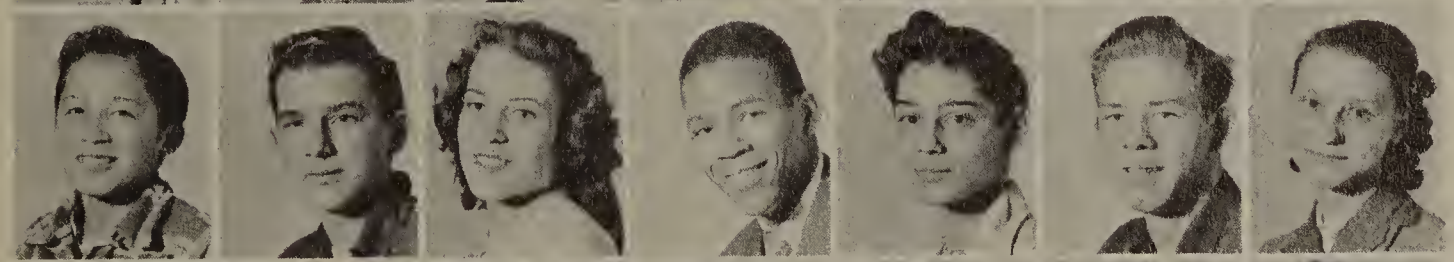

Tony Fernandez
Dean Fianery
Ann Fitzpatrick
James Flank
Dominick Fortino
Ron Frederiksen
Joanne Fry

Judy Fuller
Betty Fuslier
Clenton Galbraith
Bob Garrison
Carol Gee
Irene Gertz
Donna Gerber

Norma Goodman
Caley Gracey
Charles Green
Selma Gross
Betty Haltz
Nancy Hamilton
Marlene Harmes

Phyllis Harris
Daisy Harraun
Melvin Hatchett
Lee Hathaway
Leoun Harrelson
Tam Hayes
Joe Hayward

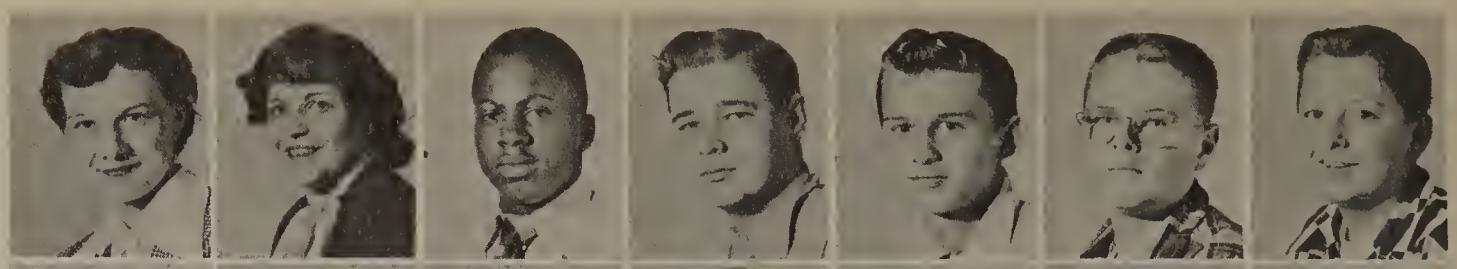

Bill Hazley
Bill Heffenan
Buddy Hickey
Barbara Hill
Marvin Holler
Chela Hollis
Kathleen Haok

Charlene Horn
Jean Howard
Sharon Hubbell
Barbara Hubbs
Glendel Hull
Bannie Hume
Dick Hummel

Calle Hunt
Frances Hunt
Bab Ihrke
Neil Ilman
Yalonda Jackson
Nancy Jilbert
Rosemary Jilbert

Harlin Jennings
Sandra Johns
Eva Johnson
June Johnson
Lillie Johnson
Rabert Johnson
Charles Joyce

Alice Kabadian
Charles Kamachos
Raymond Kardell
Dan Kayko
Evelyn Kellar
Ed Kelley
Frank Kester

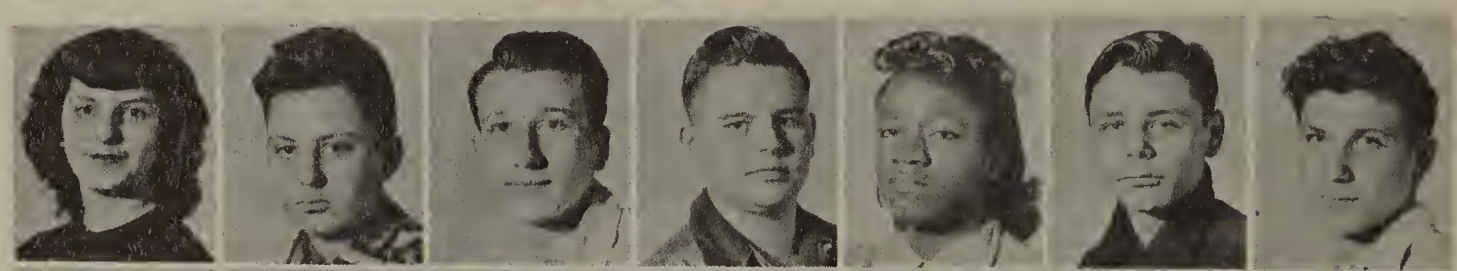

Janet Kimmel
Samuel Kiriakides
Bill Kistler
Leanard Klimert
Ruby Lafever
Isabelle Lamatte
Lyle Lampert

Jeanette Larvick
Carol Lasswell
Henry Latimore
Jerry Lawrence
Shirley Lawrence
Norm Levin
Ted Lewis

Malissa Little
Sam Lopez
Robert Lancharte
Carol Mackay
Barbara Magnus
Ed Manley
Jim Manning

Bill Martin
Margaret Martin
Marilyn Martin
Daris McDanald
Michael McDonald
Richard McIsaac
Ronald McPherson

Barbara McReinolds
Floyd Miles
Richard Miller
Margaret Minnich
Nancy Moats
Jon Monk
Lloyd Moore

Donna Moors
John Moreau
Janice Moriarty
Eugene Morris
Charles Moss
Bob Moytimore
Dick Munro

Joe Murinick
William Murphy
Juanita Neidrick
Margaret Neil
Kay Neldrett
Barbara Nelson
Gary Nelson

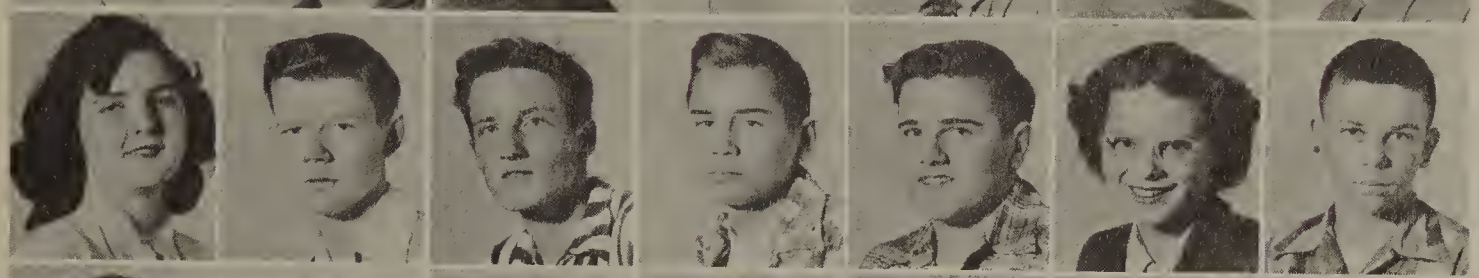

Dorothy Nevils
Willard New
Frank Nicholson
Jerry Nicols
Bruce Oakley
Dorothy Oldenburg
Johnnie Orr

Kay Oskanian
Thurman Paige
Tommy Patton
Dale Payne
June Penilo
Dale Penny
David Pepple

Beulah Peter
Janath Pierson
Ruth Pilgrim
Beverly Plumb
Arthur Polley
Jack Porritt
Bruce Powell

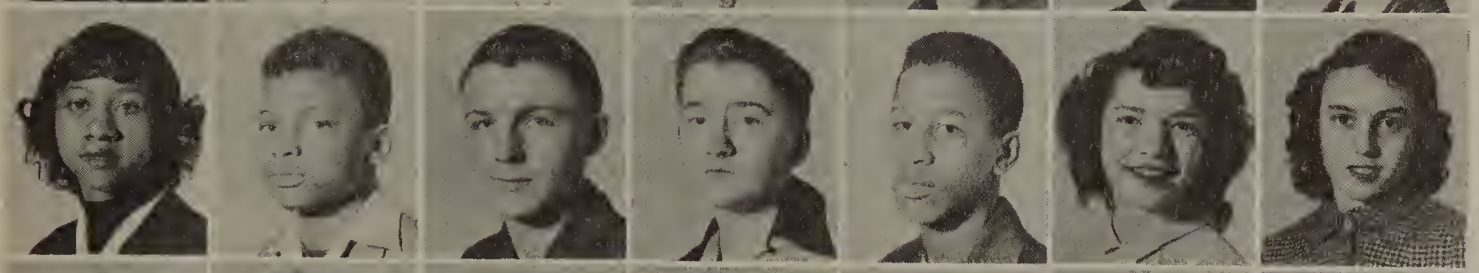

Dorothy Pryor
John Pryor
George Purvis
Wayne Pyke
John Quince
Marigale Reaupre
Dorothy Reese

Fred Regotti
William Renolds
Alice Riemenschneider
Dennis Rivard
Barbara Robinson
Mary Robinson
Joe Roerink

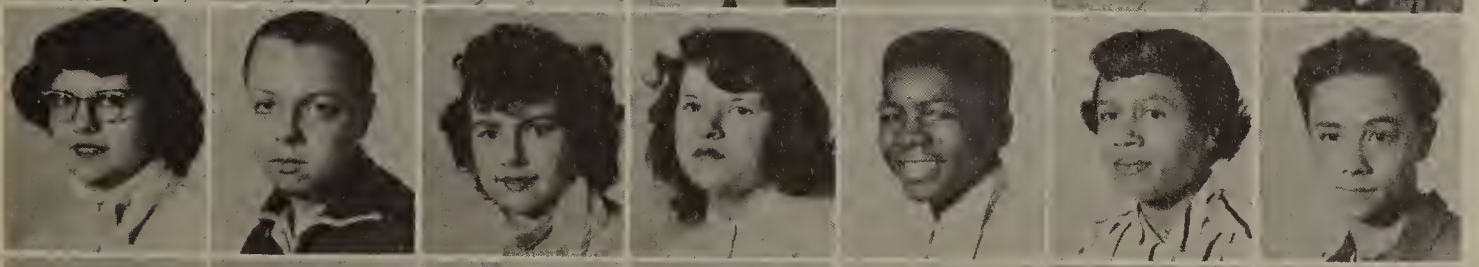

Nancy Rondo
Dale Rowe
Jeanette Rudd
Mary Lou Runyon
Harold Rush
Patricia Ryder
Jimmie Sagamang

Beverly Sanborn
James Savedge
Earle Schram
Yvonne Schuler
Gloria Scruggs
Mary Lou Seddon
Pat Sederlund

Kenneth See
Yvonne Shover
Edward Show
Morilyn Shockler
Roymon Shoumote
Arnold Simson
Jomes Sloter

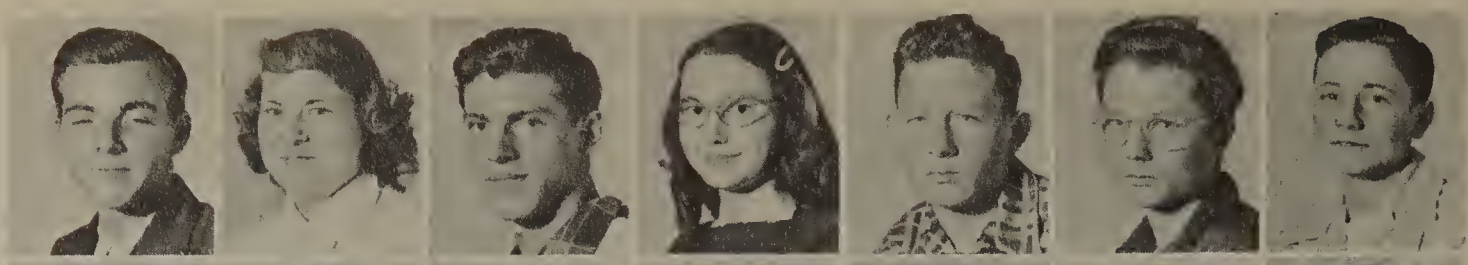

Betty Sneed
Jim Souden
Harry Spenser
Dick Steele
Jone Steinhelper
Bernice Stephens
Terry Stoddard

Molcolm Stoglin
Edward Stout
Koy Strohle
Mory Strong
Stella Summerville
Potty Sumpter
Cecelio Swindell

Barbora Tote
Joe Toylor
Beth Tenny
Corl Theorin
Morjorie Thompson
Potricio Thornton
Helen Throesch

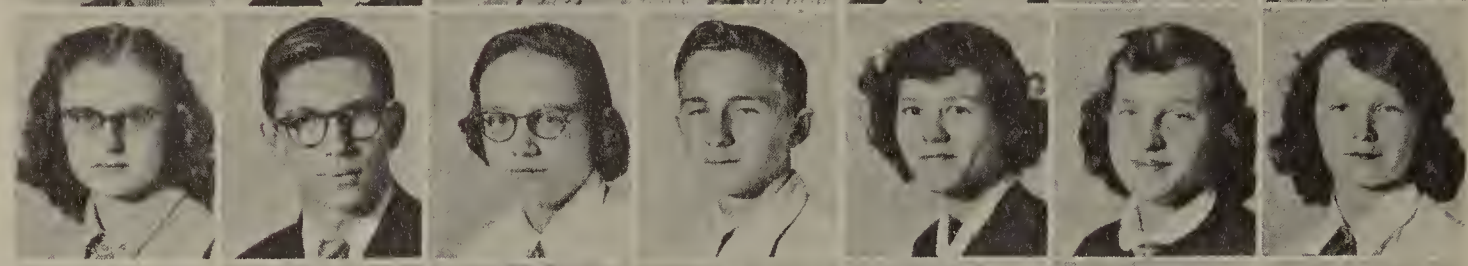

Monty Tipton
Kay Troger
Volerte Turner
Jo Ann Uligian
OliverVanderhoeven
Mortha Vorney
Joan Wagley

Don Wolker
Gloria Wolker
Joe Walker
Fronces Wolter
Betty Walton
Jerold Wardell
Pat Watts

Roy Webb
Alice Weber
Paul Wendland
James Wert
Jo Ann White
Linda Whitlock
Duane Whitson

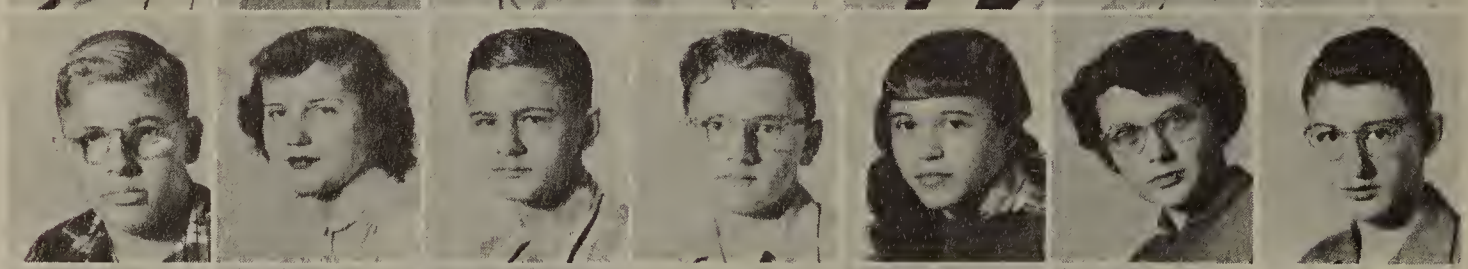

Everett Wideman
Dawn Wiegert
Bud Williams
De Lois Williams
Diane Williams
Lee Williams
Robert Williams

Lyn Wilmont
Jack Wilson
Roxine Wilson
Vernamay Wilson
Bob Wineinger
R. D. Winfield
Carol Young

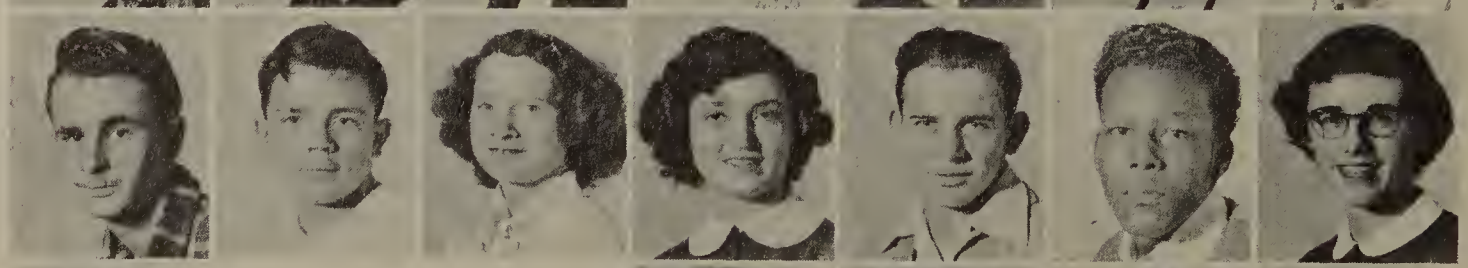

Dave Zuehlke

JUNIORS

Elvera Swanson
Joanne Warman
Vivian White
Charles Young

Trade News

vocations

TRADE SCHOOL APPRENTICES

ROW 1: William Weishaar, Jerry Hayward, Gene Hawkins, William Townsend, William Richardson, Ronald Schrubba, George Caverly, John Peters.
ROW 2: Paul Beith, Neil Haselhuhn, Gerald Brown, Gary Wright, James Durfee, William Moery, Joseph Seddon, Gerald Stenwall, William Klinert.
ROW 3: Donald Quackenbush, Wilbur Schatz, Paul Hawkins, Jimmie Woods, Donald Burns, Dale Richmond, Pedro Guzman, John Smith, Oral Womack, Harold Rescoe, Thomas Wharry.

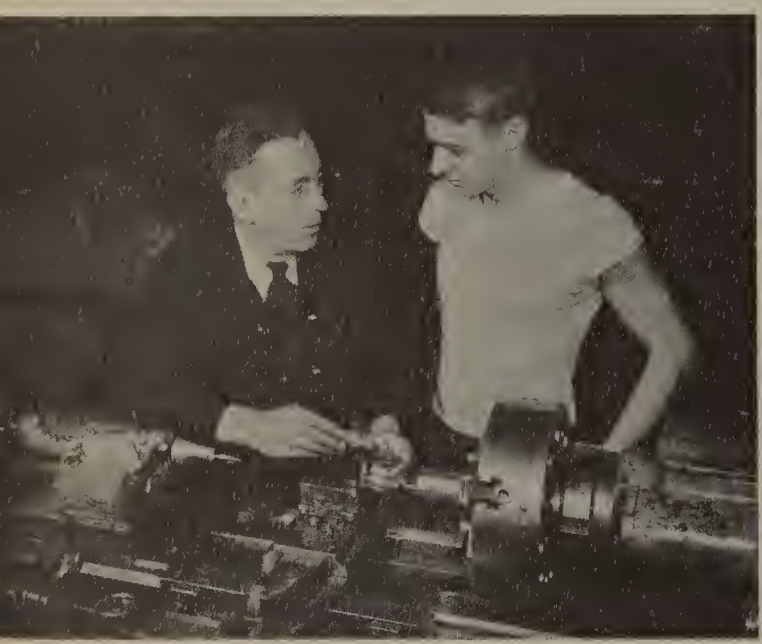

RIGHT: Gene Hawkins bores a hole for a template guage with instructor Don Barton.

LEFT: Gerald Brown learns to turn an eccentric gear on an engine lathe under tool room foreman, William Kent.

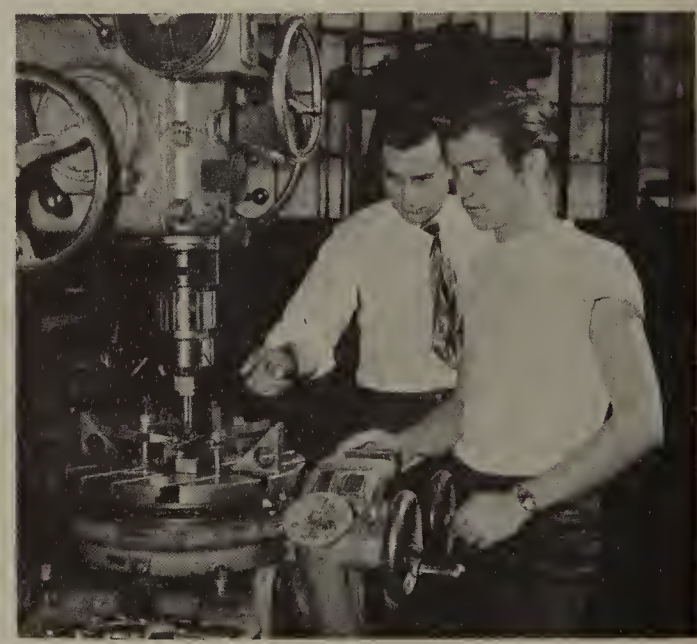

Pat Conley and Jesse Burton work on House Construction in Carpentry Class.

Working in tool and die design are Ted Cohassey, Rodney Attwater, Dayton Patterson, and Tony Pfeiffer.

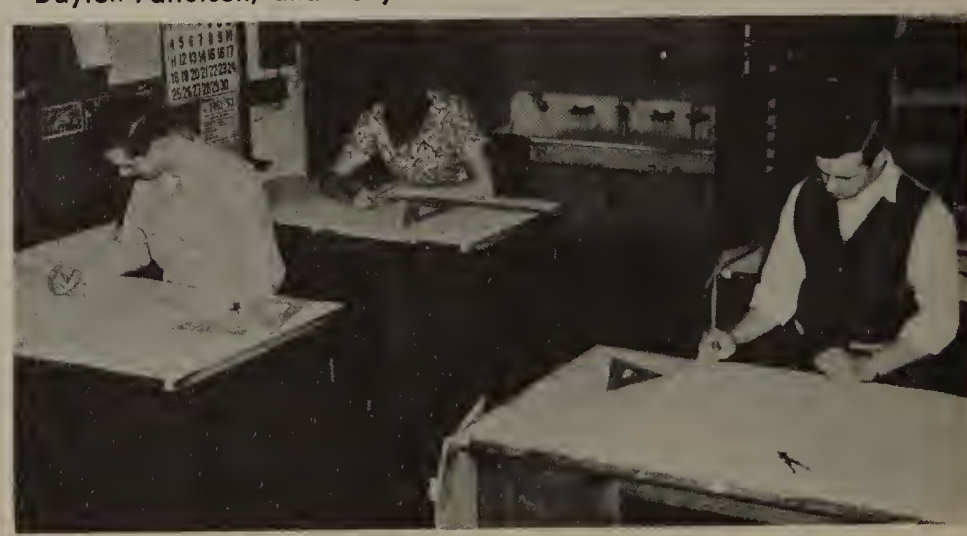

Right: Edward Mattinson runs the new folder in the Print Shop and Mr. Carlson demonstrates the new automatic Kelly press.

Left: Machine Hand Tools —John Marten and Daniel McDonald at the tool crib.

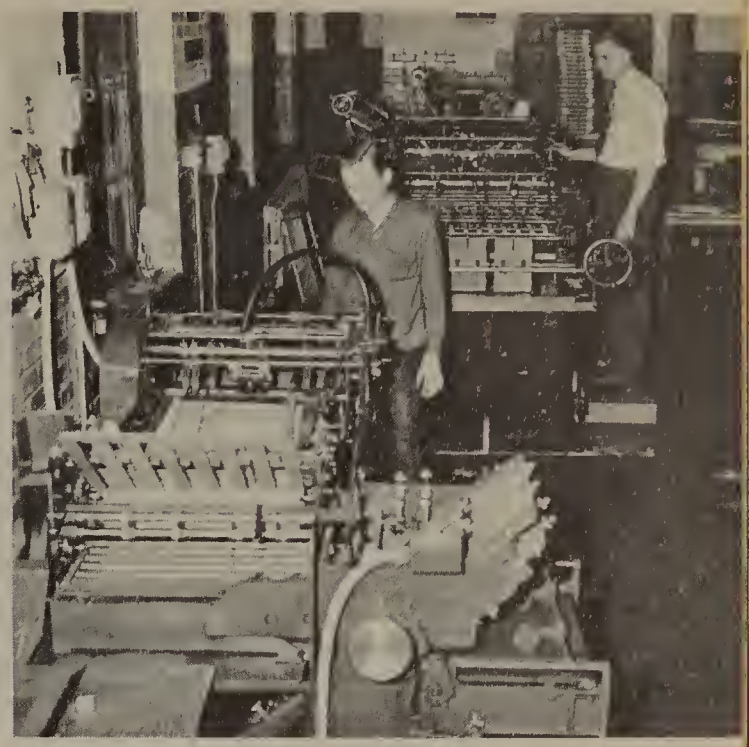

Demonstrating the electric arc are Robert Hoffman, Russell Bane, and Neil Crandall.

Mr. Meyer demonstrates the lighting of a welding torch.

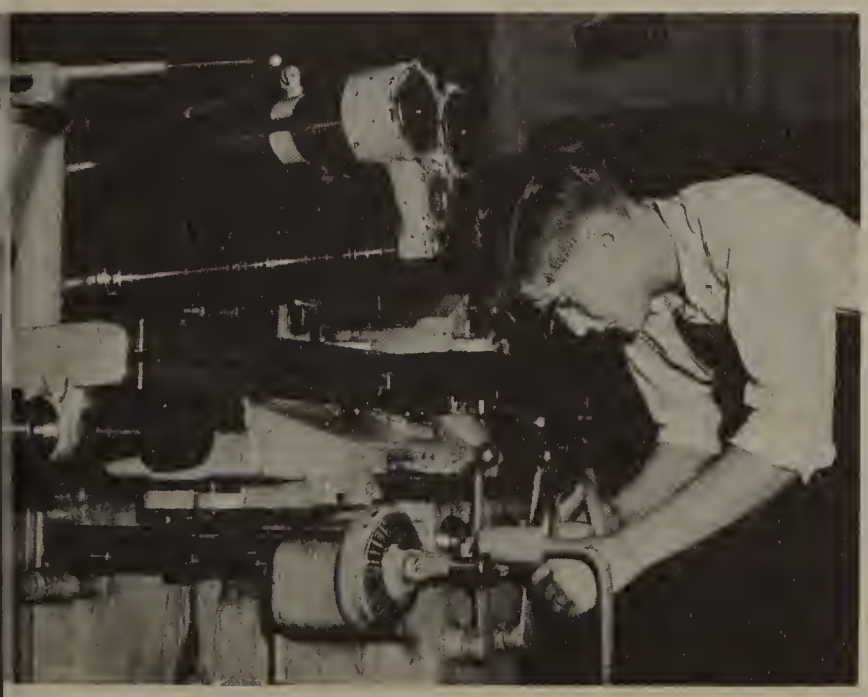

Right: Frank Arnold and James Brown adjust valve tappet clearance on "L" head engine.

Left: Allan Brantley works on a mill job in 10-A Machine Shop.

vocations

Gail Stoner sells shoes at George's Department Store as part of the Cooperative Retailing Training.

James Walters is stock boy at the Union Store.

ABOVE: Sharon Lampson makes signs at Waite's Department Store.

BELOW: Marilyn Taylor works at Pontiac Legal News as part of Cooperative Office Training.

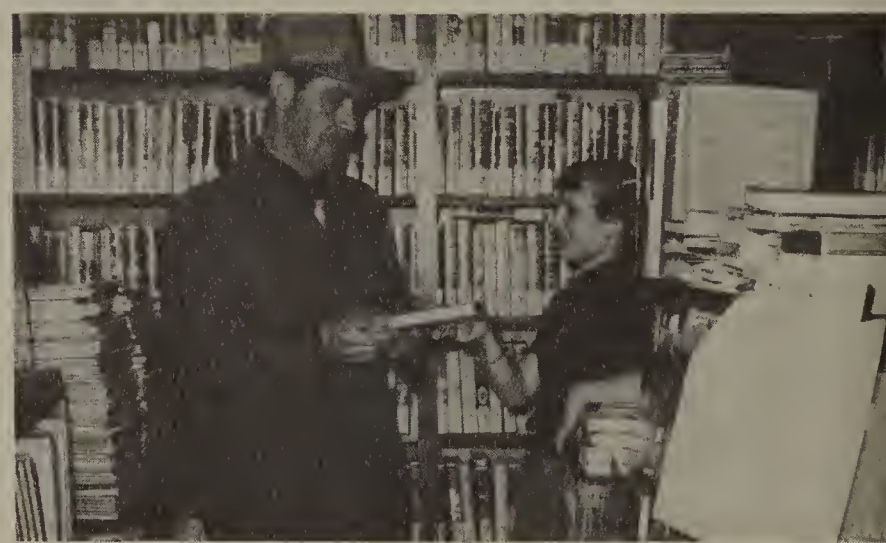

ABOVE: Charlotte Booth sells books at Old Prof's Book Shop.

BELOW: Barbara Irwin is employed at Lazelle Agency, Incorporated.

Affairs

—p. h. s. band— *Twenty-Fifth*

Band Director
Dale C. Harris

ROW 1: J. Leland, K. Taylor, B. McCully, S. Sibra, M. Miller, W. Billings, M. Yakel, M. Loucks, M. Dafoe, C. Booth, A. Schultz, R. Johnson, J. Willits, A. Dew, J. Ballard, L. Erickson, A. Stricklin, G. Lanphear.
ROW 2: R. Kasher, J. Palmer, W. Williamson, D. D'Arcy, F. Baker, P. Dennis, J. Menzel, B. Felice, M. Beyer, R. Boroff, R. Polley, SE. Stinson, J. Albright, R. Maxwell, J. Remington, K. Ferguson, R. Dunn, E. LaClair, K. Gibbons, J. LaClair, L. Whiters, C. Odell, B. Christmas, B. Reddish, J. Christopherson, R. Mortimore, F. Smith, L. Billings, R. Course, M. Richards, M. Keivit, J. Hatchett.

Managers
RIGHT: R. Kasher, B. Billings, J. Frederiksen, W. Williamson.

Instrument Room
BELOW:
Wayne Scott
Bill Reddish

Anniversary —p. h. s. band—

ROW 3: R. Baumann, M. Rowley, N. Sears, G. Winkley, J. DeGraff, N. Folsum, N. Austin, D. Akin, J. Ervin, D. Richards, A. Fernandez, G. Stone, D. Carlson, J. Baker, D. Stricklin, G. Frederiksen, M. Szczygiel, J. Martinez, D. Beyer, S. Ryan, D. Allen, K. Eagleton, R. McClusky, C. Theorin, R. Bell, D. McCardle, K. Dalley, T. Janter, S. Choate, K. Christmas, D. Lundgren, W. Detzler.
ROW 4: W. Scott, J. Sheffield, K. Lauckner, J. Harrington, J. Savedge, D. Decker, D. Hegeman, J. Bittle, R. McPherson, D. Anderson, C. Rice, C. Mapley, B. Savedge, P. Pantel, P. Lorenz.

Drum Majors
ABOVE: Leonard Depauw, Tom Course.

Librarians
LEFT: Row 1: M. Loucks, B. Billings, J. Frederiksen, W. Williamson. ROW 2: R. Kasher, J. Remington.

Uniform Committee
BELOW:
Wayne Scott
Tom Course
Fred Baker

—student council—

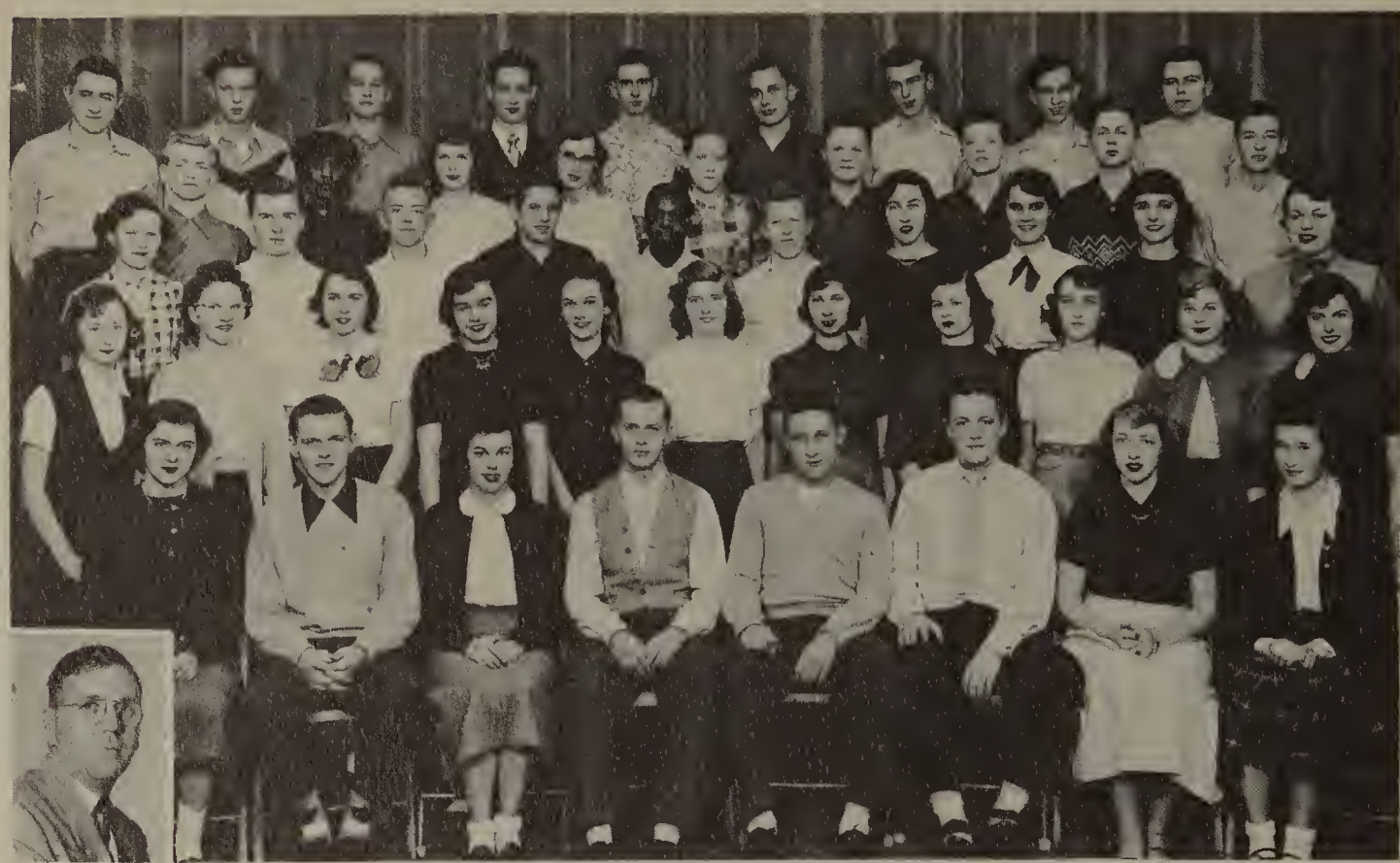

STUDENT COUNCIL—FIRST SEMESTER

ROW 1: N. Gray, J. Ward, M. Kramp, S. Hutchinson, D .Zittle, W. McGuire, S. Poppy, M. Peerson.
ROW 2: B. Nichols, J. Malecki, C. Dickie, M. Windrim, B. Hegwaad, D. Lawrence, J. Lucarelli, J. MacKenzie, P. Spehar, B. Sheppard, R. Bray.
ROW 3: N. Tompkins, J. Breen, B. Barner, R. Ayling, C. Page, B. Bray, E. Fought, J. Crager, M. Challis, S. Clancy.
ROW 4: V. Vackaro, G. Payne, J. Bradley, S. Petersen, F. Johnson, D. McVean, B. Osmun, J. Christopherson, D. D'Arcy.
ROW 5: H. Baylis, J. Mae, R. Zimmerman, B. Bowes, R. Attwater, F. Tinka, D. DeShetler, B. Martin, B. Brawn.
ADVISOR: C. T. Forsman.

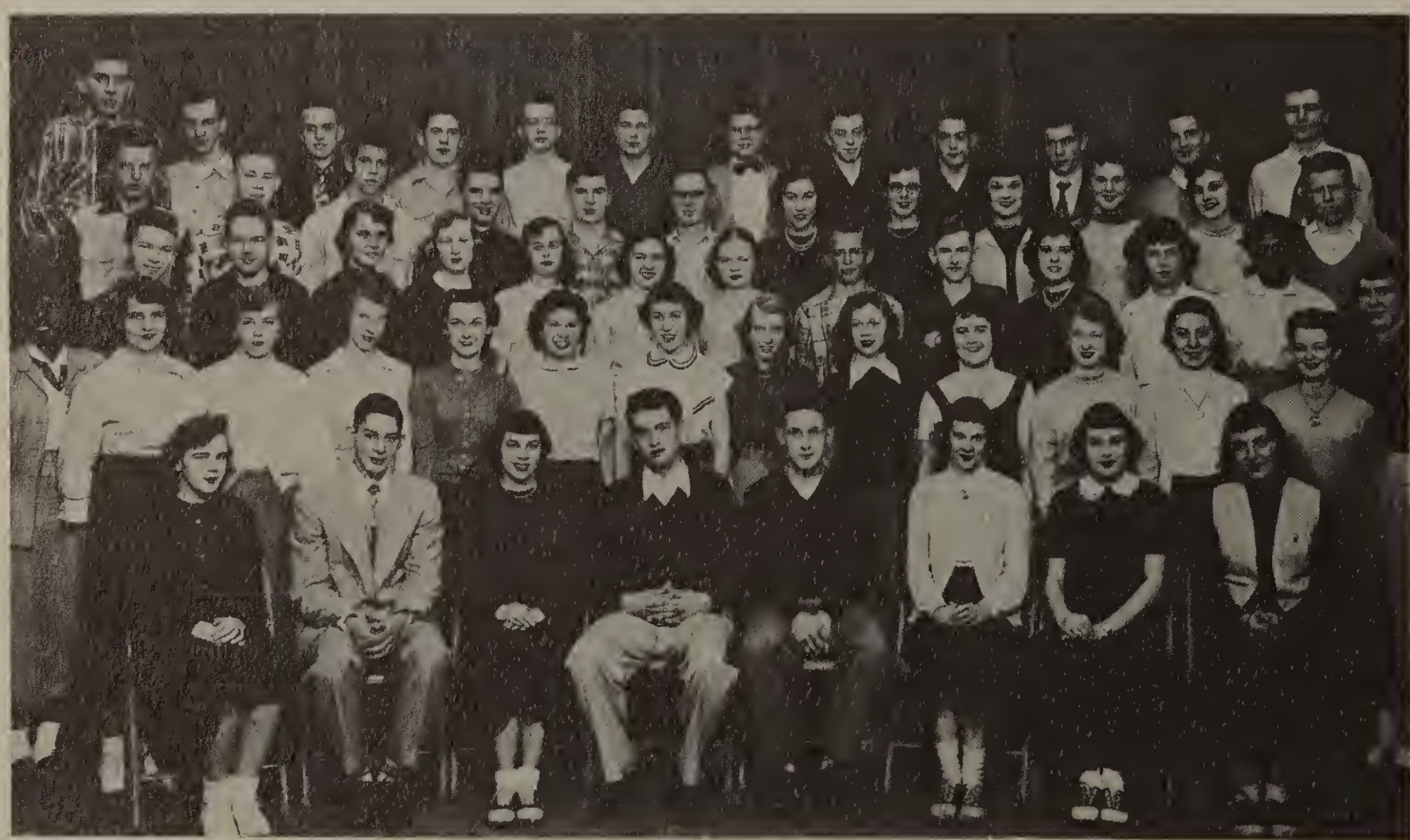

STUDENT COUNCIL—SECOND SEMESTER

ROW 1: C. Doyle, J. Reid, M. Kramp, F. Raynard, D. Zittel, J. Wilkinson, B. Hunt, A. Brooks.
ROW 2: J. Hatchett, D. Miller, J. Johnston, B. Wright, B. Hegwood, D. Shaw, A. DeFlorio, J. Armstrong, S. Monroe, M. Kelly, D. Hubbs, C. Kampner, M. McPartlin.
ROW 3: A. Findley, C. Young, J. Crager, L. Lampson, Z. Cretal, N. Gray, S. Husted, B. Jacobson, E. Wanchester, C. Jackson, M. Thompson, S. Gross, G. MacLaren.
ROW 4: J. May, R. Pudney, P. Kors, R. Trudell, J. Breen, E. Gillies, E. Fought, C. Young, S. Schultz, B. Warner, D. Rains, B. Bray.
ROW 5: D. Sly, B. Martin, R. Reed, J. Miller, G. Frederiksen, L. Hathaway, R. Stasiuk, D. Ogg, G. Stone, B. Palm, L. Williams, C. Whitfield.

TOMAHAWK

ROW 1: S. Petersen, A. Sarros, B. Wortman, J. Levely, V. Hampton, B. Ringgold.
ROW 2: V. Levely, S. Kramer, N. Calhoun, M. Thomas, G. Stamas, P. Thomas, S. Hawkins.
ROW 3: J. Robinson, B. Myrben, S. Chamberlain, D. Pierson, G. Annas, D. Dooley, J. Lucas, J. Flynn.
ROW 4: R. Leighton, J. Breen, M. Ellis, D. Sly, S. Long, D. Harris, N. Barnes.
ADVISOR: Robert Beauchamp.

BELOW: Four T-HAWK members are busily working to keep on schedule; standing are Jerry Breen and David Sly. Dixie Dooley types while Verne Hampton lays out advertising.

ABOVE: Mr. Beauchamp, T-HAWK advisor, takes time to give a few pointers to his reporters.

BELOW: Betty Wortman, T-Hawk editor, and her assistant editor, Janet Levely, glance at a TOMAHAWK issue.

student union

Bonnie Frederick, typist, and Bonnie Curry, manager, go over the Student Union membership book with Wally Roeser, collector, Dave Dennis, treasurer, and Jim Wagar, cashier.

Eight new collectors were added to the Student Union Staff in February. Seated are B. McSkulin, K. Anderson, and S. Blakemore. Standing are E. Mattinson, N. Tompkins, R. Holland, D. Temple, and J. Ervin.

The Holland Company entertained the members of the Student Union by singing and acting out Dutch songs.

STUDENT UNION

ROW 1: J. Mathes, J. Kugler, D. Dennis, B. Curry, J. Wagar, B. Frederick, B. McSkulin.
ROW 2: N. Gray, D. McCluster, B. Hunt, R. Warren, J. Elkins, D. Dooley, A. Fleming, J. Armstrong.
ROW 3: J. Chandler, L. Locke, D. Cadieux, D. Tiffany, J. Robinson, J. Wallace, M. Kosiba.
ROW 4: R. Hartman, V. Hampton, W. Roeser.
ADVISOR: Thomas Temple.

Busily setting up a chemistry experiment are lab assistants M. Toles, B. Rendziperis, J. Baxter, and J. Armstrong.

LAB ASSISTANTS

ROW 1: B. Rendziperis, G. Rawlins, R. Jaconette, R. St. John, J. Baxter.
ROW 2: J. Terrien, I. Governis, J. Menzel, N. Calhoun, J. Armstrong, M. Anderson.
ROW 3: R. Zimmerman, S. Petersen, J. Rendziperis.
ADVISOR: Forrest Brown.

CHEM - PHYSICS

ROW 1: J. Armstrong, A. Sarros, D. Cadieux, B. Curry, J. Brown, M. Anderson.
ROW 2: R. Bray, D. Tiffany, K. Taylor, D. Rygiel, D. Joan, J. Harrington, G. Cheney.
ROW 3: C. Christenson, R. Jaconette, W. Roeser, J. Rehm, J. Rendziperis.
ADVISORS: Arthur Sweet and Clifford Wilcox

playcrafters

PLAYCRAFTERS

ROW 1: J. Matich, P. Kors, B. MacAfee, J. Beedle, W. Wilson, S. Chamberlain, D. Dennis, V. Hampton, R. Andrews.
ROW 2: F. Schurman, J. Wolverton, N. Hetherington, P. Spehar, D. West, C. Riddle, R. Bray, J. Bowhall, E. Bisogni, E. Eilender.
ROW 3: F. Floyd, S. Doran, S. Friedly, L. Sagamang, J. Lind, J. Terrien, M. Toles, J. Finzel, M. Carter, B. Sheppard, S. Cunningham.
ROW 4: H. Baylis, E. Gilbert, N. Barnes, J. Flynn, L. Lampson, B. Wiersema, E. New, J. Wallace, B. Orr, C. Lornz, V. Vackara.
ADVISOR: Mary Parrish.

THESPIANS

ROW 1: E. New, F. Schurman, S. Doran, J. Beedle, B. Orr, C. Riddle.
ROW 2: E. Eilender, D. West, V. Vackaro, S. Chamberlain, B. Wiersema, H. Baylis.
ROW 3: F. Floyd, W. Wilson, R. Andrews, P. Kors, D. Dennis, V. Hampton.
ADVISOR: Mary Parrish.

Verne Vackaro, Wes, hides his embarrassment as Delores West, Eve, looks amazed in the fall production, BROTHER GOOSE.

THE PONTIAC DAILY PRESS PHOTO

Elaine New, Martha Brewster, and Joanne Beedle, Abby, serve tea to Hugh Wilkins, Mr. Gibbs, and Dick Hartman, Rev. Harper, in the spring production, ARSENIC and OLD LACE.

THE PONTIAC DAILY PRESS PHOTO

Paul Kors, Mr. Witherspoon, agrees with everyone that Hank Baylis, Teddy Brewster, is "slightly cracked" in the spring production, ARSENIC and OLD LACE.

THE PONTIAC DAILY PRESS PHOTO

—radio workshop—

RADIO WORKSHOP

ROW 1: G. Polk, F. Schurman, D. Tucker, C. Lorenz, S. Kramer, J. Lind, S. Clancy, B. Wright, E. McJunkin.
ROW 2: J. Greene, B. Traschen, C. Ward, R. Ammaz, E. Boston, D. Crigler, M. Kelly, C. Kampner, G. Stamas, B. Nichols, E. Eilender, P. Mann.
ROW 3: B. Casey, D. Spencer, B. Wortman, P. Pascher, E. Gilbert, P. Butler, C. Davies, J. Brown, N. Gunther, M. Fors.
ROW 4: E. Gillies, R. Bane, P. Hazlett, M. Thomas, J. Bassett, J. Breen, J. Baker, J. Chandler, D. Hunter.
ROW 5: C. Crittenden, P. Kors, R. Andrews, W. Wilson, D. Sly, R. Martin, R. Brown, H. Hays, V. Vackaro.
ADVISOR: Vera Mae Adams.

Edgar Gillies and Miss Adams in the control room directing a program.

Harold Hays contributes sound effects to a Radio Workshop program.

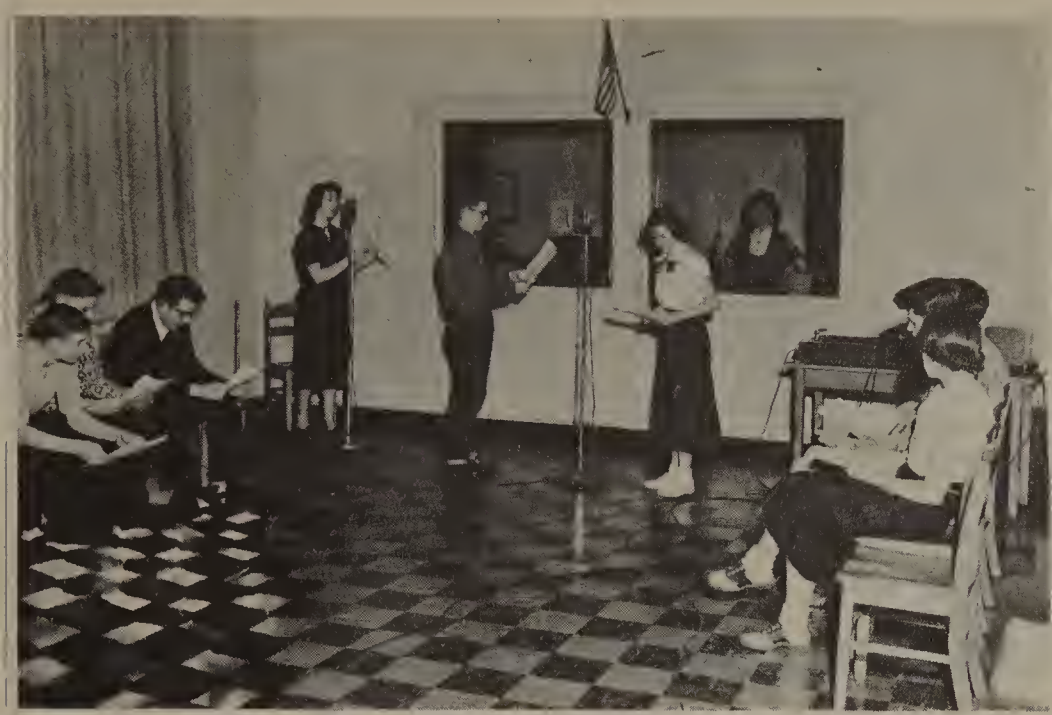

The program is "on the air" and everyone is ready to say his part.

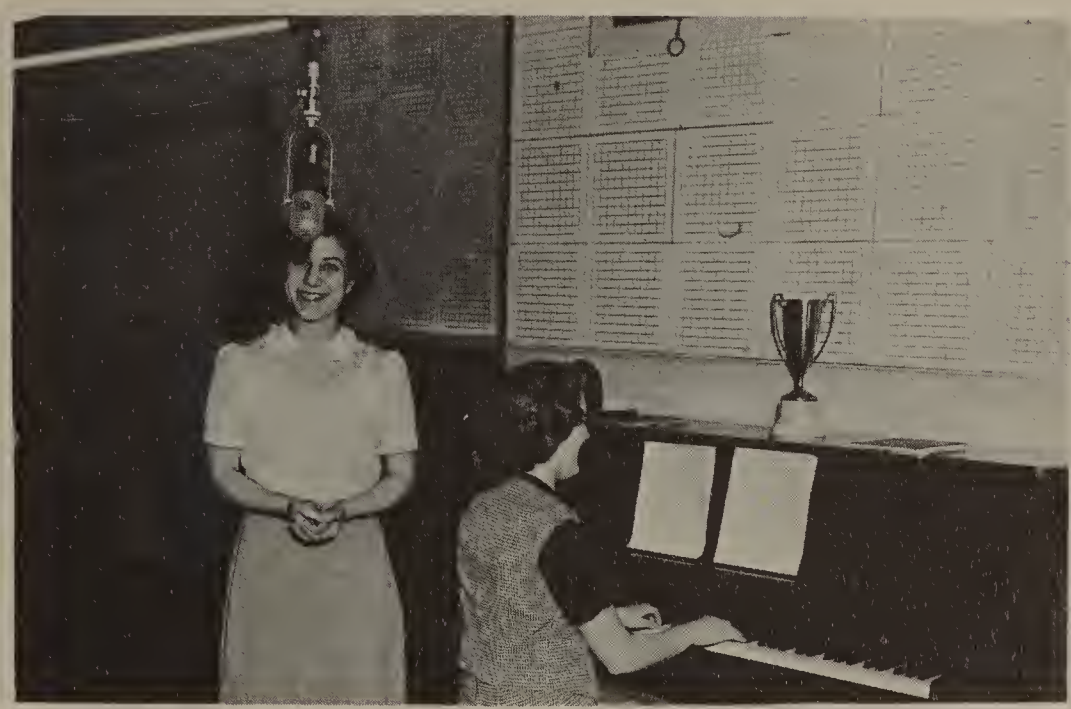

Rose Ammaz sings the Radio Workshop theme song with Carolyn Lorenz accompanying her on the piano.

A view of the control room as seen from the studio room.

Ushers Club

ROW 1: J. Mae, T. Pheiffer, F. Pheiffer, D. Kirvan, R. Reed.
ROW 2: B. Parent, R. Johnsan, P. Kirby, J. Wern, D. Olk.
ROW 3: W. Shelton, J. Baxter, C. Sidier, A. Ford, G. Huffman.
ADVISOR: Guy Bevington.

Junior Red Cross

ROW 1: J. Wilfong, S. Kowalski, S. Hodge, G. Horton, G. Polk, M. Janter, C. Opland, H. Modzinski, D. Pierson.
ROW 2: C. Borders, R. Fuller, J. Cax, G. Googasian, N. Vaughn, J. Fairbanks, M. Levely, M. Measel, P. Spehar, B. Kneale.
ROW 3: M. Kent, G. Fisher, N. Jones, C. Sapp, P. Waters, J. Noftz, A. Skelly, N. Welsh, S. Futrel, C. Earle.
ROW 4: P. Crowder, B. Osmun, R. Gordon, J. Wargeline, P. Wargeline, R. Halland, J. Baxter, R. Kent, J. Niggeman, K. Holboth, E. George.
ADVISOR: Iama Hook.

Bookstore

ROW 1: M. Segedi, P. Thamas, R. Campbell, B. Reinhardt, E. Merenuk.
ROW 2: B. Terry, J. Finzel, M. Huffman, B. Turner, R. Laveque, N. Fox.
ROW 3: C. Geiger, M. Tsekery, H. Modzinski, B. Wright, E. Bochnig.
ROW 4: E. Brinker, G. Holtam, C. Wortman, G. Polk, D. Bell, J. Voss.
ADIVSOR: Carmi Odell.

History Club

ROW 1: N. Burns, M. Ellis, S. Cunningham, A. Fleming, D. Kowanski.
ROW 2: S. King, N. Hunt, J. Harrington, J. Bennett, C. Parrott, A. Tangworthy.
ROW 3: J. Jenkins, B. McClure, B. Hilton, E. Thomas, D. Lawrence.
ADVISOR: Rose McDonald.

Epistolae Scholae

ROW 1: H. Modzinski, N. Jones, G. Horton, N. Vaughan, G. Polk, P. Spehar, S. Futrel.
ROW 2: C. Opland, J. Fairbanks, V. Haroutunian, M. Webster, M. Levely, N. Turnbull, S. Herd, M. McAllister, D. Stover.
ROW 3: D. Pierson, P. Maloney, R. Bauman, N. Tompkins, N. Dickinson, J. Osmun, G. Lewis, S. Hodge, E. Baker.
ROW 4: M. Retter, G. Hubbec, S. Lilliquist, N. Welch, B. Kent, V. Durnen, A. Skelly, M. Janter, C. Sapp.
ROW 5: R. Kent, R. Stassick, D. McVean, E. George, S. Kampner, R. Turner, D. Fuller, G. Googasian.
ADVISOR: Iama Hook.

Spanish French

ROW 1: P. Spehar, B. Nichols, C. Riddle, E. Bisogni.
ROW 2: M. Tsekery, S. Kramer, D. Tucker, G. Stamas, B. Wright.
ADVISOR: Neil Gray.

clubs

Future Nurses

ROW 1: J. Harrington, D. Hayes, B. Ringgold, C. Smith, A. Fleming, M. Tosich, R. Tibbets.
ROW 2: M. Thomas, N. Vaughan, S. Kowalski, M. Levely, B. McSkulin, B. Rowe, S. Hawkins, M. Liddy, P. Ryan.
ROW 3: J. Flynn, B. Rendlemen, L. Billings, A. Nichols, D. Patterson, V. Cork, B. Lillyman, J. Preece.
ROW 4: C. McCall, K. Kirby, A. Brooks, N. Barnes.
ADVISORS: Agnes Buckley and Dorothy Bott.

Attendance Office

ROW 1: Oates, M. Persinger, B. McDonald, N. Hunt, J. Halvorson.
ROW 2: N. Tanner, G. Owen, J. Ward, M. Doolin, D. Dooley, J. Marshall.
ROW 3: C. Collins, M. Baynes, M. Carr, C. Dickie, V. Elmey.
ROW 4: G. Fisher, M. White, B. Walker, S. Walker, S. Husted.
ADVISOR: Donald McCracken.

Library Assistants

ROW 1: G. Horton, C. Beckett, M. Clark, J. Downer, C. Booth.
ROW 2: J. Thompson, S. Long, B. Chapman, C. Smith, B. Lillyman, J. Price.
ROW 3: G. Snodgrass, B. Gordon, T. Course. B. Posey.
ADVISOR: Viola Fitch.

Press Photographers

ROW 1: D. Sly, D. Beach, G. Snodgrass, J. Ballard.
ROW 2: S. Cervenka, C. Helms, J. Lucas, D. Mann.
ROW 3: B. Billings, R. Fowler, L. Mozarowsky, D. Senger.
ADVISOR: Marion Lehner.

Debate Club

ROW 1: B. Kline, R. Jaconette, M. Bank, B. Wiersema, S. Doran.
ROW 2: S. Friedly, L. Sagamang, J. Whitters, G. Cheney, J. McClain, P. Zeigler.
ROW 3: C. Lorenz, D. McVean, S. Long, S. Mason, M. Thomas, B. Orr.
ADVISOR: Donald McMillen.

Quill and Scroll

ROW 1: J. Robinson, B. Wortman, B. Myrban, S. Chamberlain, N. Gray, J. Levely.
ROW 2: V. Levely, E. Cummins, B. Curry, J. Armstrong, D. Harger, S. Kramer, G. Stamas, N. Calhoun, P. Thomas.
ROW 3: B. Ringgold, G. Stone, J. Williams, V. Hampton, B. Burmeister, A. Sarros, S. Petersen.

Retailing & Office Club

ROW 1: G. Stoner, B. MacAfee, S. Lampson, N. Hetherington, E. Gillies, M. Taylor.
ROW 2: S. Redman, J. McConnell, S. Cunningham, D. Costello, B. Wheeler, E. Dew, L. McCallum, C. Booth.
ROW 3: B. Reddish, M. Huebner, B. Warner, S. Christian, B. Thrower, S. Kives, L. Hart.
ROW 4: B. Eskridge, R. Densmore, D. Cahoon, P. Micker, J. Walters, B. Brown.
ADVISOR: Grace McLaughlin.

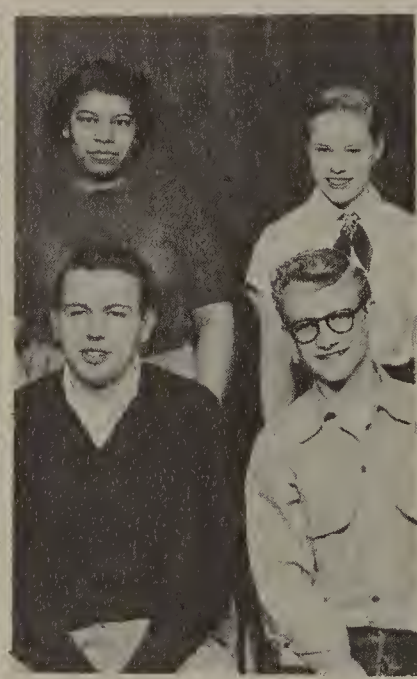

Booster Club

Just a few of the many members of the Booster Club are shown here cheering for P.H.S.

Officers

ROW 1: D. Brown, president; V. Vackaro, vice-president.
ROW 2: D. Hayes, treasurer; P. Mann, secretary.

ADVISOR: Francile Worthman.

Movie Operators

ROW 1: T. Hatz, E. Bisogni, C. Mapley, D. Beach, J. Lucas, J. Schellenberg.
ROW 2: R. Johnson, D. McVean, B. Casey, M. Walker, B. Dancy, P. Pantel, B. Hill.
ROW 3: J. Baxter, D. Lechner, D. Cobb, G. Snodgrass.
ADVISOR: Marion Lehner.

FIRST SEMESTER MONITORS

ROW 1: B. Howell, J. Levely, J. Ward, V. Levely, J. Hatchett, B. Bee.
ROW 2: D. Spencer, K. Anderson, S. Course, J. Bennett, M. Linebaugh, P. Clark.
ROW 3: M. Persinger, S. Redman, S. Hutchinson, D. D'Arcy, B. Wiersema, B. Orr.
ROW 4: P. Coons, M. Wells, F. Johnson, S. Rouse, B. Walker.
ADVISOR: Donald McCracken.

SECOND SEMESTER MONITORS

ROW 1: F. Pfeiffer, J. Fritch, J. Baxter, E. Cox, A. Smith, B. Kretz.
ROW 2: D. Brown, P. Felice, L. Beltz, N. Schumann, E. Stephens, S. Course, M. Rawley, M. Flannigan, K. Fink.
ROW 3: F. Johnson, F. Hysen, D. Cairns, S. Redman, J. Malecki, M. Powell, H. Jones, J. Priest, J. Guest, B. McClure.
ROW 4: G. Owen, V. Murphy, D. Harris, G. Mazer, A. Melkonian, H. Wilkins, B. Davidson, K. Crawley, S. Rouseh, B. Walker, C. Renshaw.

y-teens

Y - TEENS

ROW 1: D. Shaw, D. Wyrick, E. Cummins, S. Petersen, J. Levely, B. Myrben, J. Robinsan, B. Wartman, M. Windrim, R. Warren, L. Petersan.

ROW 2: V. Levely, B. Irwin, M. Mack, S. Husted, M. Kramp, E. Bochnig, M. Andersan, M. Levely, K. Andersan, P. Spehar, S. Hawkins, B. Reinhardt, C. Kampner, B. Frederick, B. Sutton, J. Halvorson, L. Cackrum, P. Hinell.

ROW 3: G. Palaian, D. Doaley, C. Larenz, J. Wallace, Y. Grimaldi, J. Elkins, C. Wright, J. Vass, S. Clancy, J. Ward, D. McCluster, D. Rygiel, M. Carter, S. Hadge, R. Bray, J. Haffman.

ROW 4: M. Toles, M. Carr, D. Pattersan, D. Madsen, C. Sapp, B. McCully, B. Terry, J. Voss, D. Harris, S. Dietz, S. Williams, D. Garyet, J. Bosserdet, E. McJunkin, S. Chamberlain, D. Pierson.

ROW 5: S. Redman, U. Brinker, C. Wartman, M. Thamas, M. Challis, B. Slaytan, B. Hibler, J. Setter, J. Bradley, P. Sturgis, M. Rogg, R. Johnston, G. Fisher.

ADVISOR: Ella Ann Vaughan.

hi-y

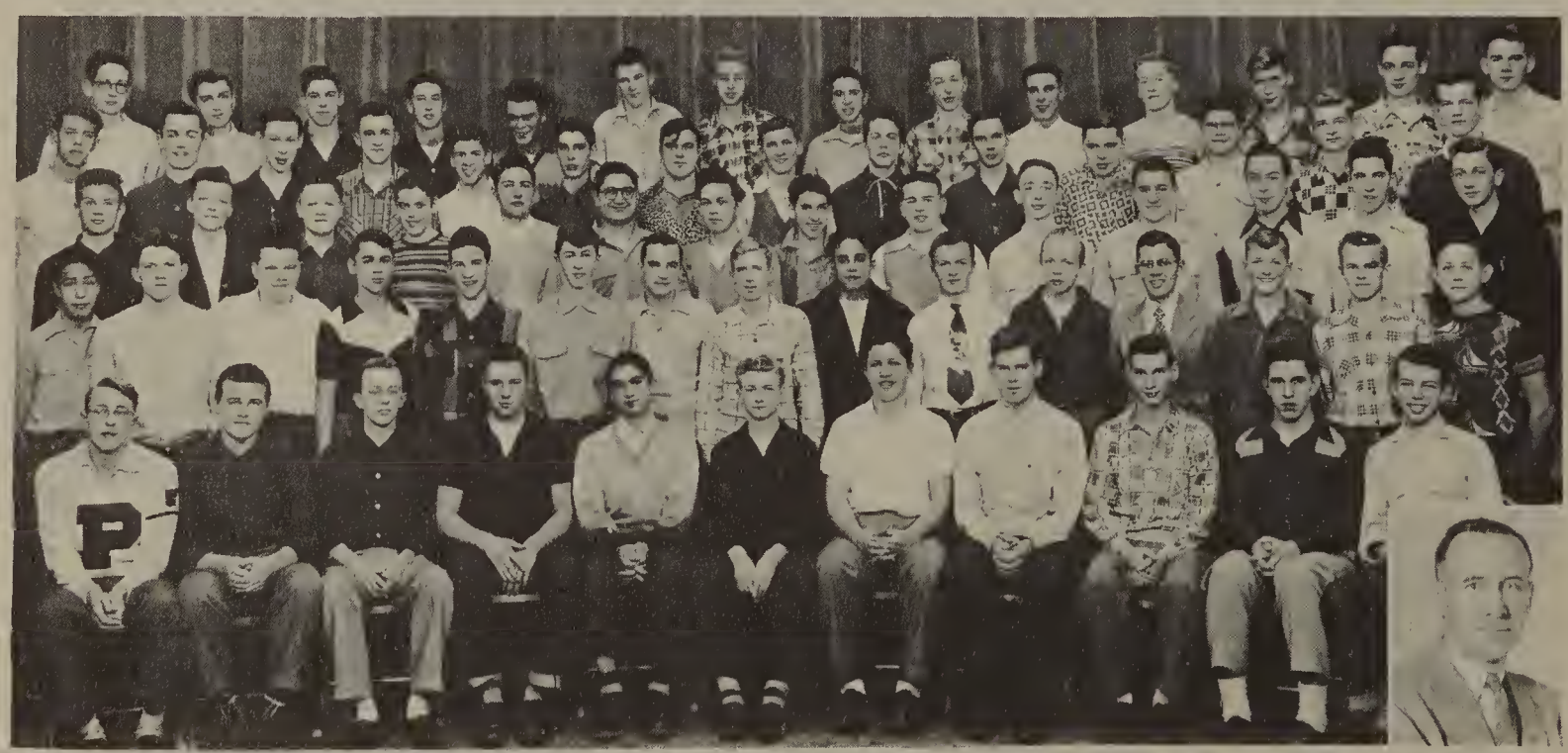

HI - Y

ROW 1: B. Flynn, R. Andrews, R. Leightan, B. Wixam, A. Gaagasian, V. Vackara, J. Rendziperis, V. Hampton, D. Dennis, J. Baxter, D. Kuenzel.

ROW 2: L. Sanchez, R. Smith, K. Kelly, D. Beach, J. Parker, W. Hendersan, W. Hawley, G. Rawlins, L. McLeod, T. Reauer, J. Oates.

ROW 3: D. Parks, B. Osmun, D. McVean, J. Libby, J. Rehm, A. Sarras, D. Austin, J. Ray, J. Niggeman, C. Christensan, H. Baylis, J. Leacher, E. Haban, D. Senger.

ROW 4: P. Kars, D. Hartman, W. Roeser, J. Wagar, N. Nesbitt, N. Martella, R. Stark, M. Terich, Dick Cahaan, T. Stein, R. Baney, B. Stasiek, B. Hudnell, N. Thurman.

ADVISOR: Gordon Henry.

varsity club

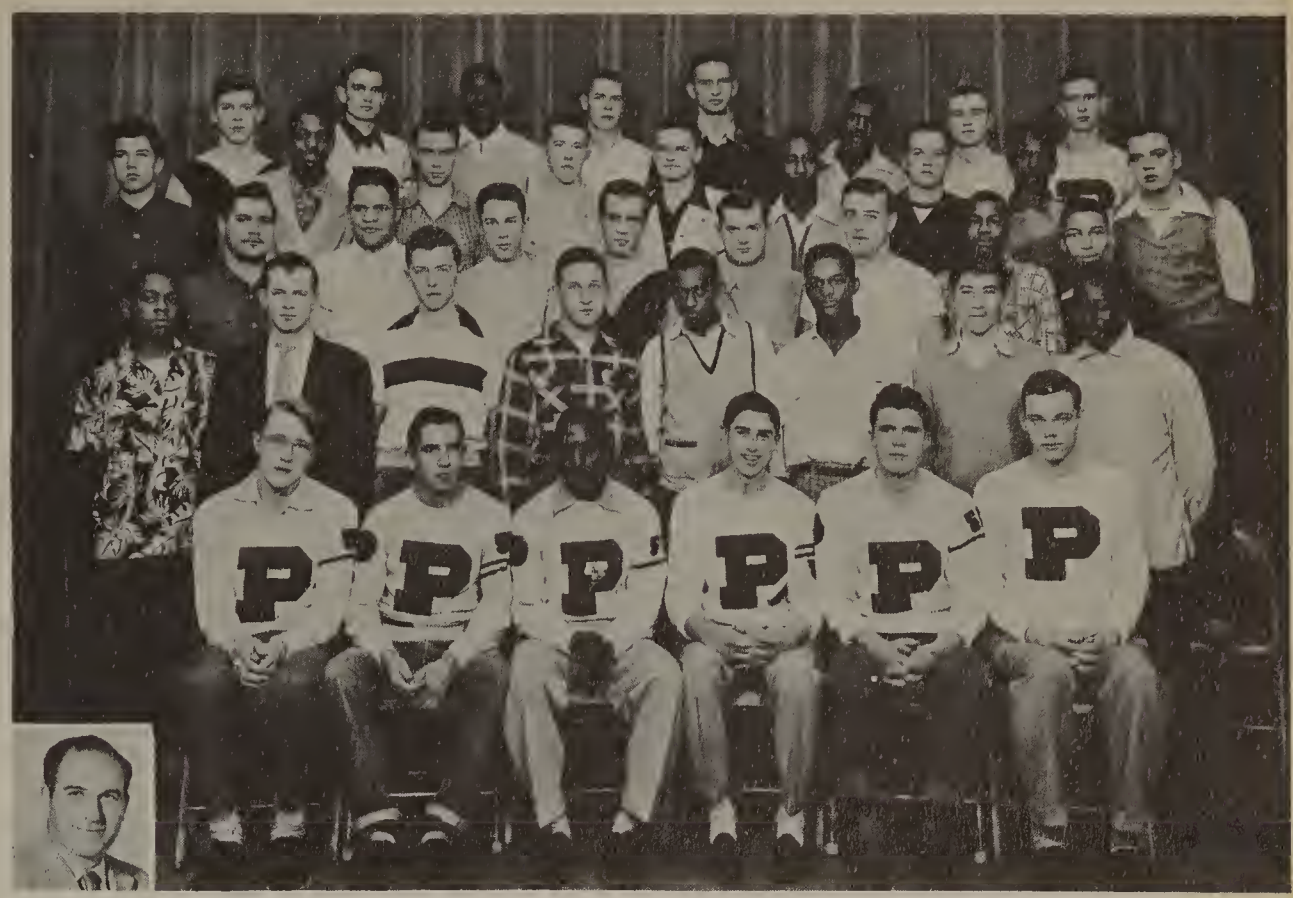

Varsity Club

ROW 1: B. Flynn, G. Johnson, B. Harris, J. Simon, J. Walker, B. Beattie.
ROW 2: T. Watkins, S. Hutchinson, P. Stevens, D. Zittle, C. Hamilton, A. Harris, C. Johnson, R. Hoover.
ROW 3: V. Godoshian, G. Striklin, B. Kimball, A. Smith, J. Wegner, J. Hawisher, W. Johns, P. Officer.
ROW 4: G. Valland, W. Penbroke, J. Good, C. Cleveland, R. Pudduck, L. Jones, R. Zimmerman, J. Berry, M. Stack.
ROW 5: E. Shaw, J. Frost, C. Twitty, A. Barkeley, B. Hetherington, W. Beach, C. Whitfield, R. Attwater.
ADVISOR: Hercules Renda.

cheerleaders

Junior Varsity Cheerleaders

ROW 1: B. Slayton, K. Walker, V. Jackson.
ROW 2: H. Baylis, B. Redmond, P. Kors.
ADVISOR: Francile Worthman.

Varsity Cheerleaders

ROW 1: A. Brooks, C. Blaine, G. Googasian, M. Tosich, P. Short.
ROW 2: G. Blahut, D. Beach.
Advisor: Francile Worthman.

—vocal groups—

CHOIR

ROW 1: J. Debiec, E. Merenuk, S. Poppy, M. Coin, L. Tatu, S. Schultz, H. Rose, D. Hardenberg, W. McGuire, K. Orr, L. Hart, S. Hutchinson, M. Kramp, M. Mack, L. Cockrum, R. Oen.
ROW 2: M. Windrim, N. Tanner, C. Wright, M. Schroeder, J. Watson, W. VerPotten, B. Bowes, J. Rendziperis, B. Pembroke, R. Silvis, B. Rendziperis, G. Rawlins, M. Burras, L. Pearson, D. Cairns, S. Scott.
ROW 3: D. Hawley, M. Jones, P. Clancy, M. Kosiba, E. Polley, S. Friedly, P. McMahan, S. Orvis, J. Jackson, D. Hampshire, M. Hancock, D. Hanoute, R. Dodd, D. Joan, C. Elliot, Z. Smith, J. Huffman.
ROW 4: C. Dickie, E. VanMater, L. Locke, S. Bryan, M. Liddy, C. Ward, L. Lampson, C. Sproull, J. Ward, H. Arnold, N. Thurman, R. Barner, F. Roselli, L. Burch, B. Cunningham, B. Johnson, B. Dalby.

Accompanists

ROW 1: J. McConnell, D. Cairns, S. Scott, D. Joan.
ROW 2: M. Hardy, B. Chapman, G. James.

MARY JANE BUCK
Director of Girls' Glee Clubs

GEORGE PUTNAM
Director of Vocal Department

Senior Girls' Ensemble

ROW 1: G. Blahut, J. Wilkinson, R. Ammaz, J. Wolverton, B. Sheppard, I. Governis, P. McGuire, L. Cockrum, L. Pearson.
ROW 2: M. Windrim, M. Schroeder, M. Schuler, S. Poppy, C. Wright, J. Smith, R. Dodd, J. Johnston, J. Hilton, B. Wiersema.
PIANIST: S. Scott.

—vocal groups—

Senior Boys' Ensemble

ROW 1: R. Silvis, F. Roselli, G. Rawlins, S. Hutchinson, B. Barner, D. Hardenburg, R. Trudell.
ROW 2: H. Rose, J. Ward.

Junior Girls' Ensemble

ROW 1: G. Palaian, M. Christian, J. Bradley, G. Annas, L. Lampson, M. Hardy, P. Cooper.
ROW 2: C. Wortman, H. Modzinski, G. Perkins, C. Opland, A. Hocky, A. Martin.
ROW 3: S. Smith, J. Ellis, M. Pearson, M. Briggs, J. Peppiatt, N. Greene.

Junior Boys' Ensemble

ROW 1: C. Twitty, G. Logan, B. Bowes, C. Sproull, E. Hoban, D. Hanoute, B. Stasiuk, R. Garcia.

glee clubs

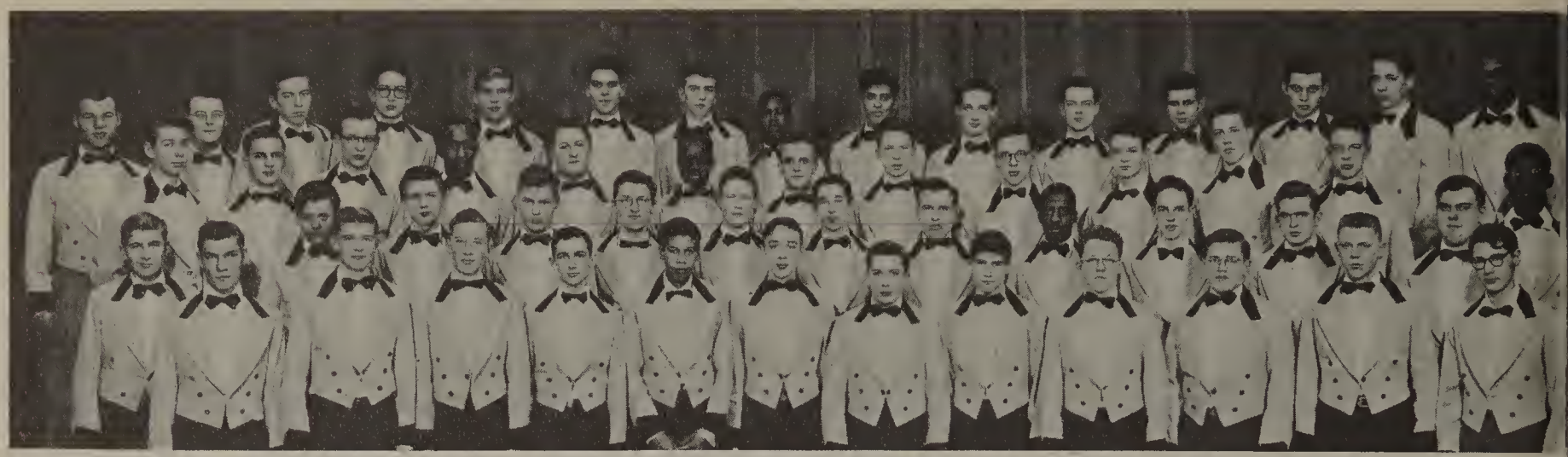

BOYS' GLEE CLUB

ROW 1: B. Palm, B. Hudnell, H. Parks, E. George, V. Long, H. Christenson, R. Johnson, R. Armstrong, J. Barber, B. Oakley, G. Nelson, D. Newman.
ROW 2: J. Spurlock, E. Kelley, C. Mass, D. Breeding, W. Ver Pooten, J. Hovis, D. Abase, B. Rendziperis, H. Lewis, K. Clark, A. Dennis, R. Stark.
ROW 3: D. Ostrander, L. Williams, K. Bearden, L. Jones, B. Parent, E. Rush, P. Bersche, R. Willis, G. Mehlberg, B. Powell, C. Cleveland, R. Peck, L. Armstrong.
ROW 4: C. Sproull, M. Dennis, A. Bullock, R. Holland, T. Metzdorf, J. Porritt, D. Ballard, M. Hatchett, S. Lopez, B. Bowes, D. Hardenburg, J. Southworth, C. Furlong, K. Webb, B. Pembroke.

SELECTIVE GIRLS' GLEE CLUB

ROW 1: B. Eiland, M. Dell, J. Wilkison, M. Brown, M. Rallis, D. Joan, A. Martin, R. Ammaz, P. Ryan, F. Miller, N. Turnbull, V. Haroutunian, K. Walker, P. Cooper, J. Halvorson, M. MacAllister, W. Pfahlert, M. Liddy, A. Castellanos, M. Hardy, A. Hockey.
ROW 2: P. Coons, P. Rohrer, N. Schaar, E. Wood, S. Irwin, C. Doyle, N. Tompkins, B. Oen, M. Russell, D. Miller, A. Terry, M. Smith, C. Armstrong, C. Ramsey, J. Hilton, C. Opland, G. Baal, D. Bemis, B. Redmond, L. Rojas, H. Modzinski.
ROW 3: J. Irwin, G. Perkins, G. McLaren, J. Morrow, M. Tosich, J. Voss, J. Voss, J. Terrien, A. Brooks, S. Vallad, P. Fort, M. Toles, G. Lewis, S. Lilliquist, N. Ritchie, J. Bosserdet, E. McJunkin L. Irwin, H. Brand, M. Christian.
ROW 4: S. Smith, J. Smith, M. Wilkins, G. Parr, N. Alsup, J. Thompson, M. Briggs. B. Slayton, P. Ryerse, M. White, F. Floyd, J. Bradley, N. Welch, B. McBroom, F. Sekles, D. Brand, J. Peppiatt, C. Wortman, J. Ellis.

GIRLS' GLEE CLUB
Second Hour, T. Th.

ROW 1: N. McClure, S. Cosmas, M. Hessler, V. Gatton, W. Batey, R. Ginell, V. Wilson, J. McClellan.
ROW 2: N. Ritchie, J. Priest, M. Oliver, M. Beard, P. Butler, C. Armstrong, J. Henderson.
ROW 3: S. Loucks, B. Howard, M. Sherman, D. Madsen, H. Schroeder, C. Donaldson, B. Rouse.
ROW 4: G. Hubbuck, B. McBroom, F. Seckles, M. Chambers, G. Kettula.

glee clubs

BOYS' GLEE CLUB

ROW 1: J. Dearing, S. Hubbell, B. Lewis, B. Barner, A. Harris, B. Robertson, D. Kives, K. Porter, R. Garcia.
ROW 2: W. Reynolds, G. O'Berry, J. Cox, C. Richards, R. Turner, R. Silvis, W. Heffernan, B. Busbee, D. Ripley, N. Crandall.
ROW 3: J. Rendziperis, E. Hoban, D. Hanoute, B. Hughes, H. Titus, R. Stasiuk, C. Hunt, H. Johnson, R. Williams, W. Wilson.
ROW 4: J. Williams, J. Ward, D. Hartman, B. Kester, B. Danner, N. Thurman, M. Hancock, L. Mozarowsky, H. Wilkins, G. Hanley.

GIRLS' GLEE CLUB—Fifth Hour, M. W. F.

ROW 1: B. Oen, D. Crigler, D. Dawson, N. Turnbull, D. Barber, P. Cooper, C. Riddle, B. Reinhardt, F. Walter, M. Liddy, R. Campbell, J. Roselli, A. Castellanos, M. Hardy, A. Hockey, M. Kelly.
ROW 2: E. Kesthely, G. Mazer, M. Christian, N. Tremper, M. Brown, J. Wilkison, D. Bartles, N. Fox, M. Webster, J. Wolverton, D. West, J. Mathes, M. Mac, G. Palaian, M. Johnson, C. Opland.
ROW 3: Z. Smith, M. Smith, K. Scott, S. Eastman, B. Chapman, D. Garyet, C. Pantel, J. Kelly, P. McMahon, C. Ward, J. Finzel, J. Kugler, B. Sheppard, S. Rodgers, H. Modzinski, D. Pierson.
ROW 4: M. Briggs, B. Eisele, B. Slayton, P. Butler, J. Bradley, S. Bryan, J. Lind, E. McJunkin, M. Wells, J. Peppiatt, P. Coons, J. Brown, M. Doolin, C. Wortman, J. Ellis, L. Pearson, T. Connor, J. Bosserdet.

GIRLS' GLEE CLUB
Fourth Hour, T. Th.

ROW 1: T. Lehman, M. Groat, B. Rowe, S. Hawkins, F. Miller, J. Clark, P. Gibbons, M. Linebaugh, D. Dover, M. MacAllister, C. Kampner.
ROW 2: E. Overly, D. Mann, G. Locke, C. Fox, B. Sturdevant, B. Kneale, M. Korn, P. Ryan, J. Kerchoff, W. Pfahlert, D. Joan.
ROW 3: D. Cox, B. Warren, N. Gunther, B. Redmond, J. Hilton, S. Irwin, C. Doyle, M. Russell, D. Miller, C. Morey, L. Caswell.
ROW 4: M. White, C. Hobart, N. Hartung, J. Cragg, E. McCracken, S. Cherrington, S. Hallock, L. Irwin, P. Rohrer, J. Johnson.

glee clubs

GIRLS' GLEE CLUB
Third Hour, M. W. F.

ROW 1: N. Radecki, J. Furman, J. Atkinson, C. Harrison, M. Allen, B. Cunningham, S. Williams, S. Bearinger, S. Baige, P. Ginell, J. Fimmons.
ROW 2: J. Mapley, B. Bee, N. Austrin, Dolly Bemis, G. Saigeon, J. Amps, M. Carmean, M. Hartman, S. King, C. Parrott, E. Kneale.
ROW 3: D. Harmon, B. Carmichael, J. Ward, R. McCulloch, A. Beene, G. Baal,C. Earle, S. Dietz, M. Kerchoff, M. Jeffery, J. Voss.
ROW 4: K. Kirkby, D. Carter, C. Sapp, Y. Irwin, C. Ahnen, A. Brooks, M. Tosich, J. Morrow, M. Ruder, M. Frizzle, E. Brooks, B. Hunt.

GIRLS' GLEE CLUB
Fourth Hour M. W. F.

ROW 1: S. Kowalski, G. Blahut, M. Rallis, R. Dumbrique, R. Solt, M. Grimm, M. Church, J. Halvorson, C. Elliatt, J. Bowhall, P. Barber, E. Fields.
ROW 2: S. Mix, N. Schaar, M. Jones, G. Kandt, L. Rojas, D. Rygiel, D. Larrence, M. Carter, L. Lampher, G. Ledsinger, P. Reaume.
ROW 3: Z. Cretal, S. Willson, G. MacLaren, J. Kissock, C. George, M. Liddy, P. Fort, S. Lilliquist, G. Lewis, E. White, C. Ramsey, M. Toles.
ROW 4: K. Newton, S. Vallad, J. Thompson, C. McCall, N. Johnson, G. Horton, H. Jones, C. Ledsinger, P. Ryerse, F. Floyd, G. Jones.

GIRLS' GLEE CLUB
Sixth Hour, T. Th.

ROW 1: K. Walker, J. Fairbanks, V. Wolfe, P. Silvis, M. Snell, A. Smith, D. Thayer, P. Spehar, P. Spehar.
ROW 2: D. Fritcher, Q. Vandermark, D. Brand, H. Brand, B. Till, J. Wilfong, E. Sterling, I. Whitacker, L. Slaven, W. Smith.
ROW 3: D. Temple, C. Tharp, N. Welch, J. Nicol, N. Tompkins, S. VerStrate, J. Hilton, A. Terry, E. Wood.
ROW 4: S. Smith, J. Smith, M. Wilkins, J. Terrien, J. Wallace, D. Anderson, S. Sutherland, S. Smith.

features

Miss Bailey helps gather firewood for the big campfire.

This happy group pass for a picture before their week of fun at Sleeper State Park.

Mr. Lindquist plays the part of "Big Chief" at the fall camping trip at Sleeper State Park.

Some people say, "It's foolish," but these venturesome girls say, "It's the latest fad! All the college co-eds wear knee-socks!"

Alex glances up from his desk while planning his custodian's work for the week.

Miss Gaylord checks on Reba Adler, Shirley Lawson, and Betty DeArmon as they prepare their sewing project.

Typing enthusiasts in Room 224 take their work quite seriously.

Pat Erickson looks a little grim as she has a sample of her blood taken for Pontiac's Blood Typing Program.

Marian Reeder and Carl Borders square dance, Roman style, at the Toga Trot.

Richard Silvis, Glendell Rawlins, John Ward, and Harold Rose of the Senior Boys' Quartet harmonize at the piano.

A few members of the Boys' Glee Club practice for the Music Festival.

Above: Ray May, Gene Johnson, Armen Googasian, Robert Darking, Jerry Libby, Sam Peters.

Below: Malcolm Stoglin, Robert Kent, Glenn Logan, George Googasian, Milton Bank, Pat Conley, Delfino Chavez.

Pontiac High fans travel many miles to Saginaw for the Pontiac High vs. Saginaw Eastern game.

"American Girl"

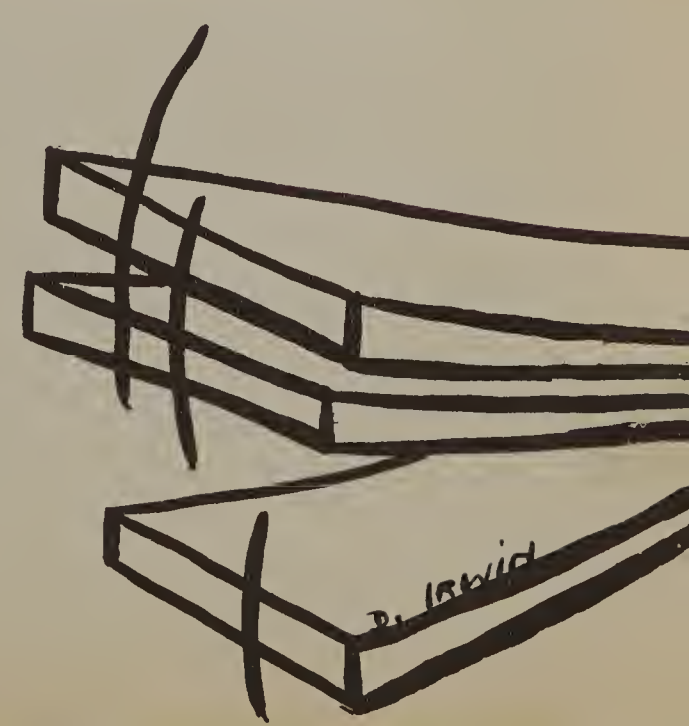

—girl's sports—

Miss Bailey, physical education instructor, takes time out from a game of basketball, one of the many sports which she teaches.

Basketball enthusiasts give the ball a helping hand. Wonder if they'll make it!

Ann Daniels makes a pass over the head of her guard.

Ann Brooks tries a long shot to the basket.

G. R. A.

ROW 1: Gayle Hubbuck, Joyce Thompson, Jo Rouse, Juanita Rawlins, Vera Murphy, Donna Shaw.
ROW 2: Carolyn Thompson, Leona Davis, Pat Johnson, Bertha Turner, Marie Carmean, Joyce Heflin, Ida Weber, Ruth Campbell.
ROW 3: Pat Coles, Nadine Borswarld, Beverly Kent, Kay Neldrett, Louise Slavins, Nancy Turnbull, Mona Dumbrigue.
ROW 4: Dess Temple, Betty De Armen, Marguerite Toler, Marlene Janter, Dorothy Bell, Carolyn Smith, Gail MacLaren.
ROW 5: Jean Lucas, Valeria Durannan, Elaine Fought, Rosemarie Johnston, Nancy Johnson.

TENNIS TEAM

Judy Bassett, Carolyn Thompson, Leona Davis, Vera Murphy, Jo Rouse, Punch Rawlins.

G. R. A. SOCCER

ROW 1: Jean Lucas, Patty Johnson, Marguerite Toler, Ida Weber, Leona Davis.
ROW 2: Vera Murphy, Judy Bassett, Carolyn Thompson, Punch Rawlins, Jo Rouse.

girl's sports

INTER-CLASS VOLLEY BALL CHAMPIONS

ROW 1: Carol Faucher, Jean Lucas, Marguerite Toler, Ida Weber
ROW 2: Carlene Petty, Gwen Ramsey, Judy Bassett, Jo Ann Rouse, Jane Baker.

The third hour gym class enjoys a game of volley ball.

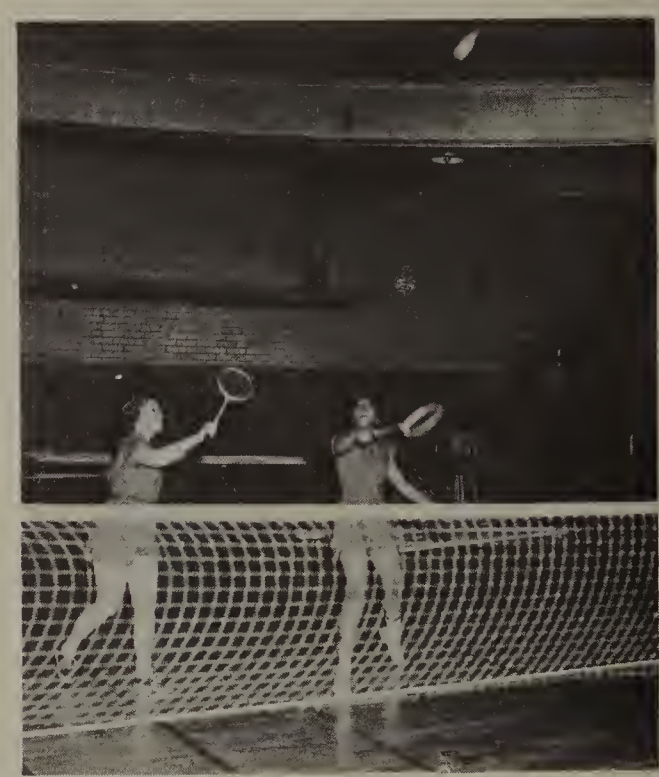

Marlene Hartmann and Vivia Lee Cork watch the "Birdie" fly over the net.

These girls improve their table tennis skill.

Donna Hicks sends the "birdie" over the net for the winning point, while partner Ann Brooks looks on.

Dolphin Club pledges dress as aquatic animals for their initiation.

Beginners launch out with the backstroke and find the pool wider than they thought!

Learning to float is "Step One" for beginning swimmers.

Miss Hutchinson, swimming instructor, relaxes between classes.

dolphin

Dolphins practice the floating wheel for their spring water show.

Practice makes perfect as P. H. S. mermaids go through their pyramid routine.

DOLPHIN CLUB

ROW 1: Betty Oen, Kay Walker, Sandra Hodge, Jerri Raley, Jean Irwin, Louella Martin, Mary Ellen Korolden.

ROW 2: Gloria Ritz, Carol Tuttle, Dawn Costello, Mickie White, Ann Skelly, Patti Smith, Madah Mack, Gail Joyner.

ROW 3: Pat Manning, Nancy Welsch, Nonette Gunther, Janet Wasserberger, Charlotte Ward, Jean Watson, Vera Murphy.

NOT PICTURED: Pat McGuire, Corinne Wright.

Betty Oen, a beginning diver, practices the swan dive.

"Ballet legs" is another water show routine.

swimming team

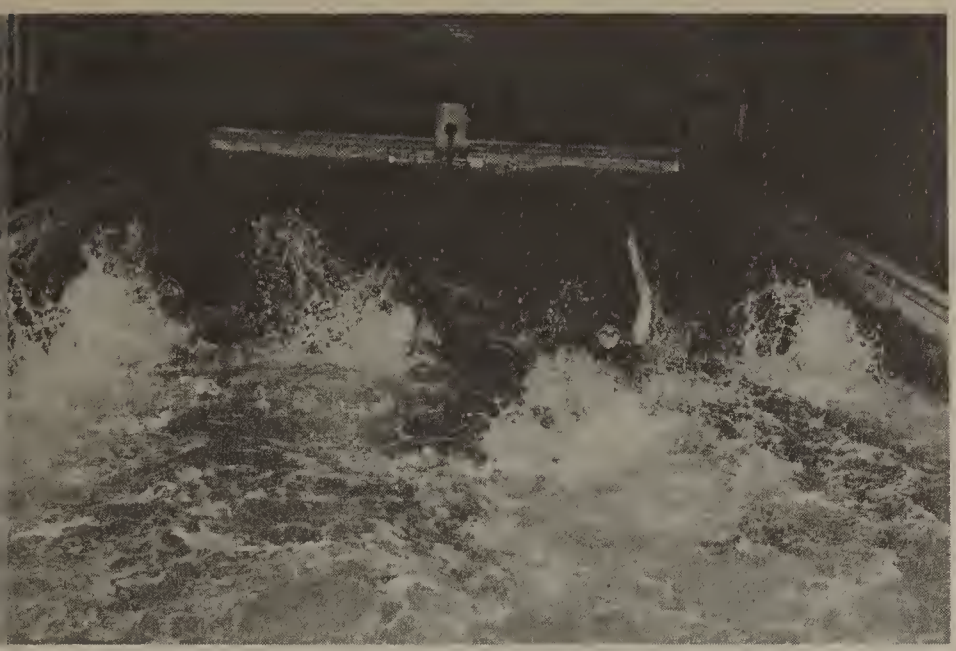

The big race is on as Goldie Palian, Carol Geiger, Mary Lou Christian, and Punch Rawlins streak down the pool.

SWIMMING TEAM

ROW 1: Kay Walker, Jean Irwin, Gloria Ritz, Mary Ellen Korolden, Louella Martin.
ROW 2: Carol Geiger, Nancie Wright, Sharon Cervenka, Vera Murphy, Carol Tuttle, Florence Mallet.
ROW 3: Pat Manning, Mary Lou Christian, Gail Joyner, Medora Goeble, Jo Rouse, Juanita Rawlins, Goldie Palain.

Pat Manning is practicing her swan dive for one of the girl's swimming meets.

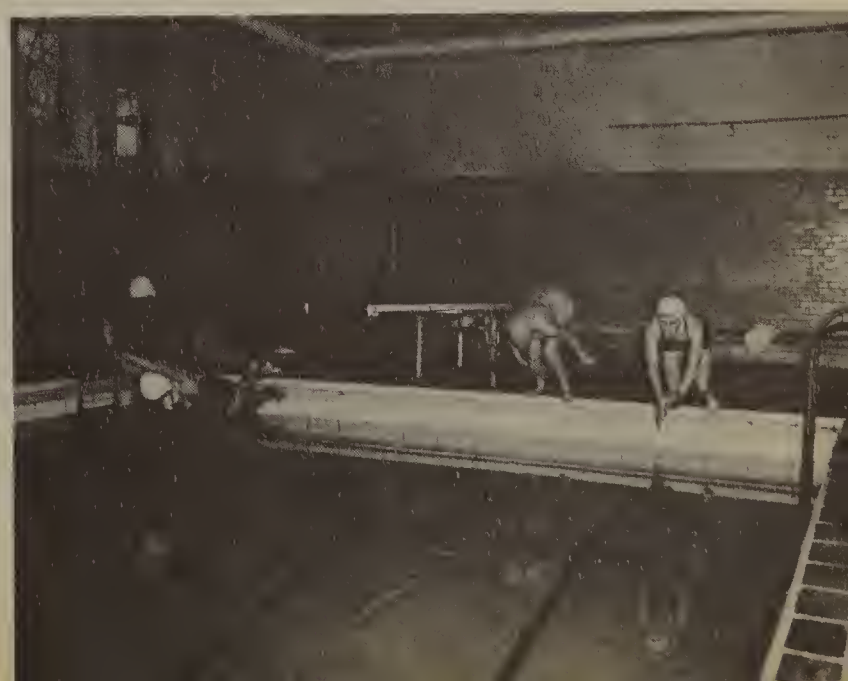

They're off to a flying start in the twenty-yard free-style race.

features

Sylvia Doran, Mary Ann Thomas, Milton Banks, and Barbara Wiersema, members of the Debate Team, admire the plaque that they received for qualifying for the State eliminations.

Norman Nesbit and Jim Wagar look concerned over their discussion with Mr. Petersen.

Helping Betty Wortman, TOMAHAWK editor-in-chief, are Janet Levely, Shirley Petersen, and Vern Hampton.

The photographer catches Mr. Cummins, Vocational Building custodian, as he enters the building for work.

THE PONTIAC DAILY PRESS PHOTO

First semester Student Council officers Sergeant-at-Arms John Ward, President Stuart Hutchinson, Treasurer Wayne Mc Guire, and Vice-President David Zittle listen to the Secretary Mary Lou Kramp's report.

Alex Sarros, Mary Ann Thomas, Janet Levely and Edith Eilender confer on Tomohawk problems.

Shirley Ross, cafeteria cashier, patiently waits to take students' and teachers' money.

Sports Review

football

J. FROST

B. McLARTY

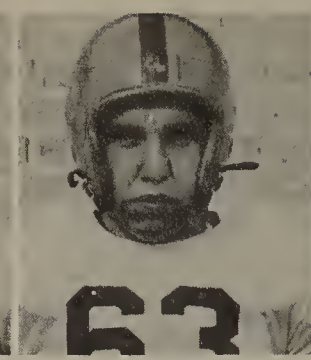

J. BAXTER

R. PORRITT

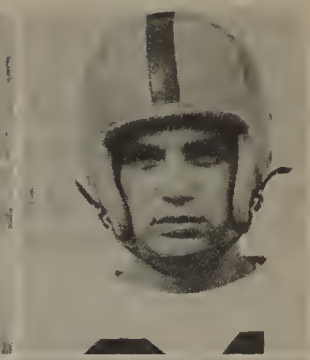

J. KLAUSMEYER

B. TYMS

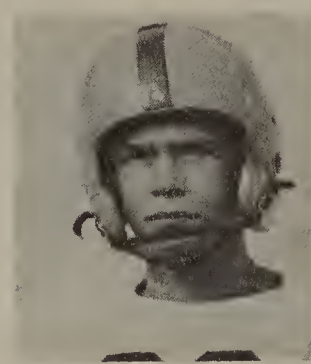

A. BARKELEY
Captain

M. STACK

J. HAWISHER

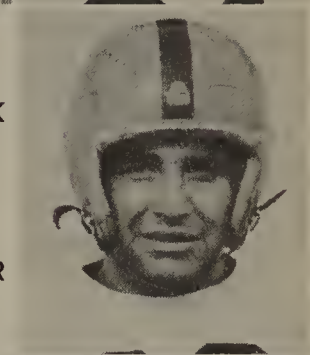

W. BEACH

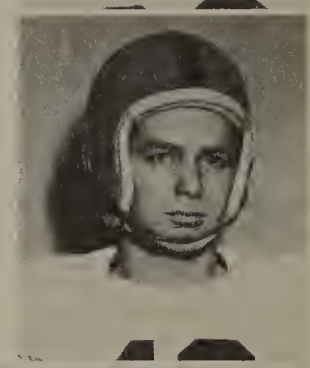

S. HUTCHINSON

F. VISNISKI

T. CARLSON

P. OFFICER

B. KESTER

C. TURNER

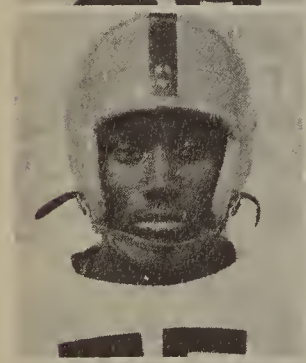

L. MOORE

C. TWITTY

E. SHAW

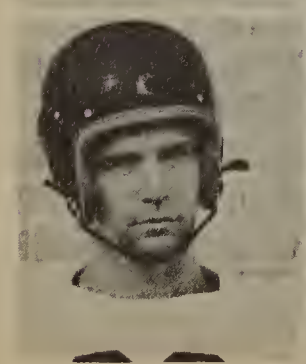

R. CARRIGER

Foiled again! Beach is stopped by two Catholic Central players.

THE PONTIAC DAILY PRESS PHOTO

football

VARSITY FOOTBALL SCORES

0	PONTIAC	Detroit Catholic Central	25
19	PONTIAC	Lansing Sexton	7
7	PONTIAC	Bay City	32
18	PONTIAC	Arthur Hill	7
8	PONTIAC	Flint Northern	19
0	PONTIAC	Flint Central	34
6	PONTIAC	Hamtramck	26
7	PONTIAC	Saginaw Eastern	40
0	PONTIAC	Port Huron	13
65	PONTIAC	Opponents	203

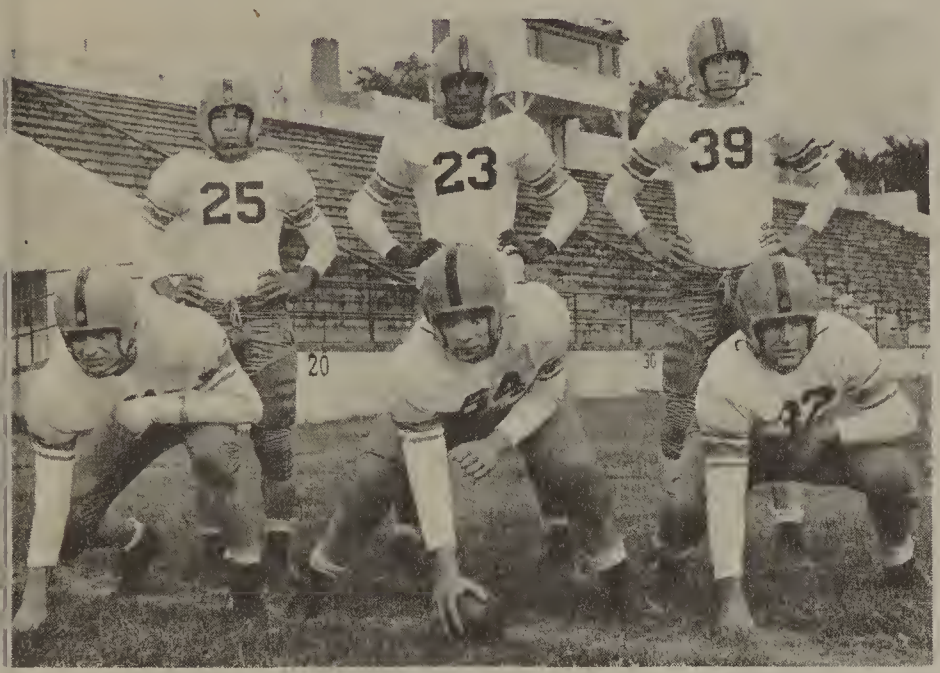

Ready for action! Frost, Stack, Hawisher, Officer, Beach and Barkeley line up in their respective positions.

THE PONTIAC DAILY PRESS PHOTO

Whoops! Beach stumbles over Officer after run against Arthur Hill with Kester blocking.

VARSITY FOOTBALL TEAM

ROW 1: J. Federico, T. Carlson, B. Rose, C. Turner, M. Katchka, B. McLarty, R. Porritt, R. Carriger, A. Barkeley.

ROW 2: B. Kester, D. Harger, R. Runyon, R. T. Williams, P. Officer, C. Sproull, J. White, J. Salow, F. Visniski, B. Tyms, V. Godoshian.

ROW 3: L. Compton, M. Stack, C. Twitty, J. Klausmeyer, W. Beach, I. Scherbing, J. Baxter, L. Moore, E. Shaw, S. Hutchinson, J. Hawisher.

ROW 4: B. Armstrong (mgr.), Head Coach Hercules Renda, Coach Clark Balch, Ralph Forman, (equipment mgr.), L. Lampert (mgr.).

football

JUNIOR VARSITY FOOTBALL SQUAD

ROW 1: C. Borders (mgr.), J. Wiscombe, J. Gregory, J. Singleton, G. Vaughan, J. Polk, E. White, C. Woods, B. Redich (mgr.).

ROW 2: K. Hackett, C. Gamester, M. Doran, L. Quince, M. Hatchett, E. Hoban, J. Hopkins.

ROW 3: Coach Wm. Lacy, Z. Athanas, B. Jones, T. Metzdorf, H. Harrison, L. Cates, R. Constantino, T. Rollison, M. Dennis, Head Coach Ed Heikkinen.

JUNIOR VARSITY FOOTBALL SCORES

7	PONTIAC	Detroit Catholic Central	12
7	PONTIAC	Fordson	6
25	PONTIAC	Hamtramck	18
26	PONTIAC	Bay City	13
32	PONTIAC	Arthur Hill	0
13	PONTIAC	Flint Northern	6
7	PONTIAC	Flint Central	0
19	PONTIAC	Port Huron	7
136	PONTIAC	Opponents	62

Saginaw Eastern's and Pontiac High School's Junior Varsity football teams were both undefeated in Saginaw Valley competition and finished the season in a tie for the championship. They were scheduled to meet each other but the game was cancelled due to a heavy snowfall.

Oh, that hard, hard ground! Visniski is tackled by Lemon of Lansing Sexton.

THE PONTIAC DAILY PRESS PHOTO

Easy does it, boys! Barkeley is tackled by two Port Huron players.

THE PONTIAC DAILY PRESS PHOTO

Mush, boy, mush! Runyon gains in snow against Port Huron with aid of Twitty.

THE PONTIAC DAILY PRESS PHOTO

basketball

VARSITY

ROW 1: J. Oates (Mgr.), S. Kampner, D. Zittle, M. Stack, A. Barkeley, F. Foster, K. Hackett.
ROW 2: L. Lampert, (Mgr.), B. Tyms, B. Pembroke, L. Cates, B. Brennen, M. Holler, W. Travis, Coach Van Ryzin.

Tyms tries a shot against Bay City.

THE PONTIAC DAILY PRESS PHOTO

VARSITY SCORES

50	PONTIAC	Mt. Clemens	40
33	PONTIAC	Flint Central	41
64	PONTIAC	Port Huron	31
49	PONTIAC	Saginaw Eastern	56
24	PONTIAC	Lansing Sexton	41
51	PONTIAC	Bay City	29
32	PONTIAC	Ferndale	44
39	PONTIAC	Arthur Hill	32
35	PONTIAC	Flint Northern	41
39	PONTIAC	Flint Central	38
46	PONTIAC	Jackson	51
29	PONTIAC	Bay City	27
32	PONTIAC	Arthur Hill	63
46	PONTIAC	Flint Northern	61
41	PONTIAC	Saginaw Eastern	35

FINAL VALLEY STANDINGS

	W	L
NORTHERN	8	2
PONTIAC	6	4
SAGINAW	6	4
CENTRAL	6	4
BAY CITY	2	8
*ARTHUR HILL	1	9

* Arthur Hill was forced to forfeit 7 of its 10 games because of ineligible players.

basketball

S. Kampner

M. Stack

B. Brennen

THE PONTIAC DAILY PRESS PHOTO

Barkeley hits a lay-up shot against Arthur Hill.

B. Tyms

A. Barkeley

K. Hackett

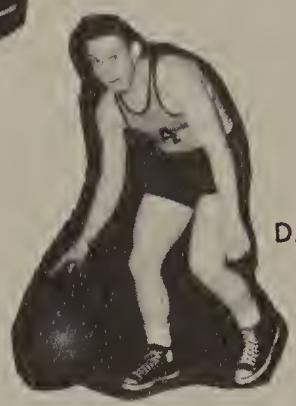

D. Zittle

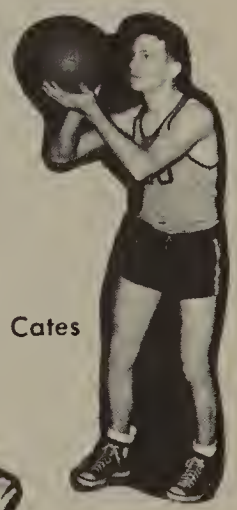

L. Cates

F. Foster

THE PONTIAC DAILY PRESS PHOTO

Barkeley attempts to stop a Ferndale player from scoring.

B. Pembroke

W. Travis

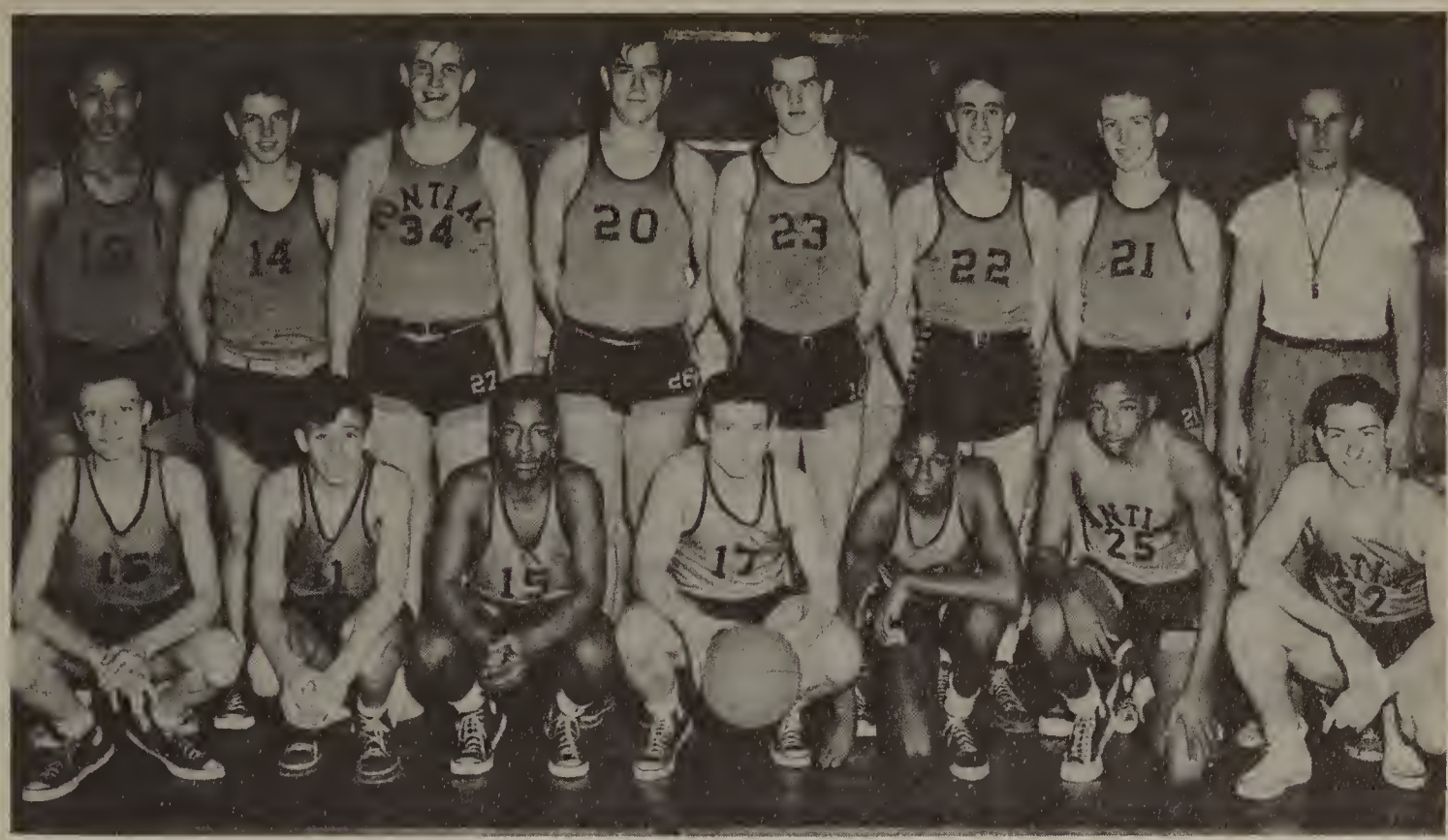

JUNIOR VARSITY

ROW 1: B. Osmun, M. Rosenberg, J. Williams, B. Rose, E. White, J. Singleton, Z. Athanas.
ROW 2: L. Martin, D. Ayling, T. Metzdorf, J. Hopkins, H. Harrison, J. Wiscombe, B. Ronan, Coach Heikkinen.

JUNIOR VARSITY SCORES

31	PONTIAC	Mt. Clemens	37
28	PONTIAC	Flint Central	39
38	PONTIAC	Port Huron	27
32	PONTIAC	Lansing Sexton	47
37	PONTIAC	Saginaw Eastern	62
38	PONTIAC	Bay City	50
41	PONTIAC	Ferndale	14
29	PONTIAC	Arthur Hill	63
33	PONTIAC	Flint Northern	53
30	PONTIAC	Flint Central	40
37	PONTIAC	Jackson	61
26	PONTIAC	Bay City	43
38	PONTIAC	Arthur Hill	68
38	PONTIAC	Flint Northern	34
36	PONTIAC	Saginaw Eastern	39

THE PONTIAC DAILY PRESS PHOTO

Tyms and Barkeley fight for the ball against Arthur Hill.

Varsity scrimmages Junior Varsity.

—cross country—

W. JOHNS

C. HAMMONDS

P. STEVENS

STATE CHAMPIONSHIP TROPHY

G. JOHNSON

F. ANTHONY

S. FORD

A. CARROTHERS

T. WATKINS

THE PONTIAC DAILY PRESS PHOTO

VARSITY

ROW 1: Coach Wally Schloerke, P. Stevens, G. Johnson, W. Johns, J. Walker (mgr.)

ROW 2: S. Ford, F. Anthony, C. Hammonds, T. Watkins.

Not pictured: A. Carrothers.

JUNIOR VARSITY

ROW 1: E. Johnson, H. Nevils, D. Martin, D. Spann.
ROW 2: F. Brooks, R. Bray, T. Reaver.
Not Pictured: J. Seddon, C. Frayer, L. Fortier.

VARSITY SCORES

15	PONTIAC	Walled Lake	40
18	PONTIAC	Arthur Hill	39
18	PONTIAC	Royal Oak	39
17	PONTIAC	Flint Northern	46
16*	PONTIAC	Lansing Sexton	59
		Ypsilanti	62

** Triangular Meet*
Fourth place at Albion Invitational
Second in Valley meet at Bay City
First in State Meet

PONTIAC vs. FLINT NORTHERN

JUNIOR VARSITY SCORES

37	PONTIAC.	Arthur Hill	18
21	PONTIAC	Flint Northern	38
21	PONTIAC	Lansing Sexton	52

AFTER THE STATE MEET

Harriers Take State Championship Meet

Pontiac High School's cross country team, winner of the 1951 State Championship, boasted an undefeated dual meet season.

Since its origin in 1947, the harriers have climbed steadily in State competition until Pontiac is a team to be feared in cross-country circles.

Coach Schloerke feels that the 1952 team *should* be equally impressive since George Johnson is the only letterman lost through graduation.

swimming

VARSITY

Row 1. H. Rescoe, A. Leighton, C. Johnson, J. Barber, M. DeHaan.
Row 2. R. Smith, B. Tuttle, C. Cleveland, J. Buchner, B. Beattie, R. Atwater.
Row 3. B. Flynn, B. Maier, G. Kimball, R. Pudduck.
Not pictured: Coach R. Boyce.

VARSITY SCORES

37	PONTIAC	Bay City	47
39	PONTIAC	Birmingham	45
31	PONTIAC	Arthur Hill	53
35	PONTIAC	Ann Arbor	49
30	PONTIAC	Flint Central	54
49	PONTIAC	Lincoln Park	35
19	PONTIAC	Arthur Hill	65
24	PONTIAC	Bay City	60
39	PONTIAC	Ypsilanti	45
30	PONTIAC	Flint Central	54
31	PONTIAC	Jackson	49

Barber reaches the peak of a dive.

Flynn practices his specialty, the breaststroke.

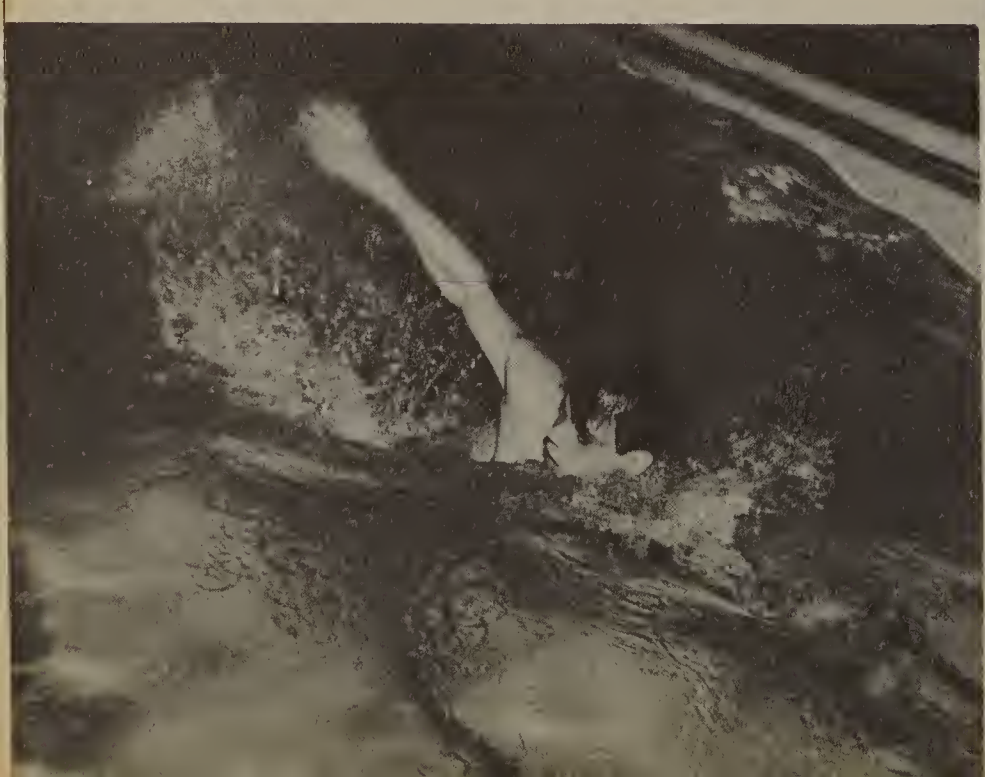

Beattie, ace free styler, wins another one.

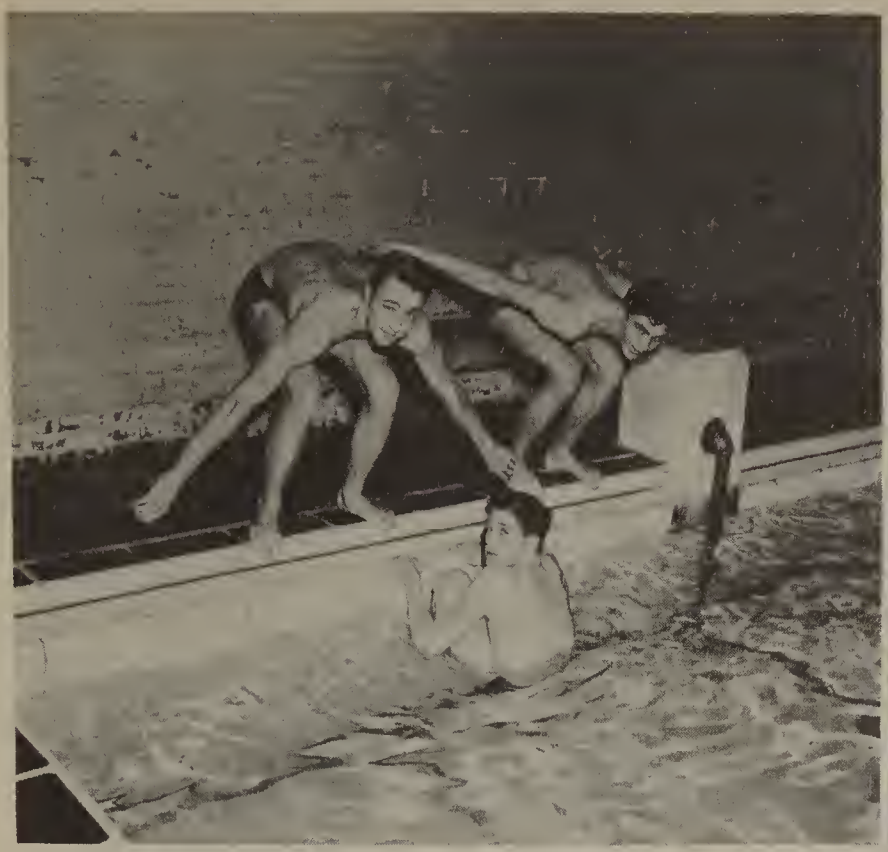

Flynn, Buchner, and Maier warm up for the relay.

Buchner starts against Birmingham.

Pudduck does the backstroke.

JUNIOR VARSITY SCORES

44	PONTIAC	Bay City	37
35	PONTIAC	Arthur Hill	48
29	PONTIAC	Bay City	52
25	PONTIAC	Flint Central	41

JUNIOR VARSITY

Row 1. B. Bray, D. Karen, J. Schellenburg, D. Vanderwarker, B. Brice, E. Hoban, D. Dearing.

Row 2. R. Macadaeg, B. McLarty, A. Satow, B. Kent, J. Willits, C. Twitty, L. Harper (mgr..).

track

TRACK CANDIDATES

ROW 1: T. Watkins, R. Fowler, J. Seddon, J. Lividotti, C. Hammonds, A. Harris, G. Johnson, M. Banks, C. Gracey, C. Frayer, R. Garrison, H. Lewis, E. White.
ROW 2: J. Williams, J. Walker, R. Bray, S. Sekulich, E. Johnson, R. Garrison, J. Singleton, E. Shaw, R. Constantino, J. McKay, H. Nevils, J. Dearing, R. Williams, L. Moore, H. Rush, W. Johns.
ROW 3: F. Anthony, H. Babbitt, D. Spann, W. Posey, J. Flack, D. Beckley, C. Twitty, F. Brooks, H. Latimore, H. Conner, P. Stevens, P. Bersche, A. Findley, B. Johnson.
ROW 4: J. May, M. Ferich, J. Dearing, A. Watson, E. Stout, J. Hopkins, T. Metzdorf, P. Crowder, H. Harrison, E. Wideman.
COACH: W. Schloerke.

Twitty demonstrates his technique of the shot-put to a group of track candidates.

R. FOWLER

A. HARRIS

golf

G. Vallance, B. Pembroke, and J. Rogers make up the nucleus of the '52 golf team. Mr. Lacy is the coach.

baseball

D. Zittle, D. Womack, N. Thevino, L. Cates, M. Stack, and S. Hutchinson, a few members of the varsity baseball team, prepare for spring practice. Mr. Balch is the coach.

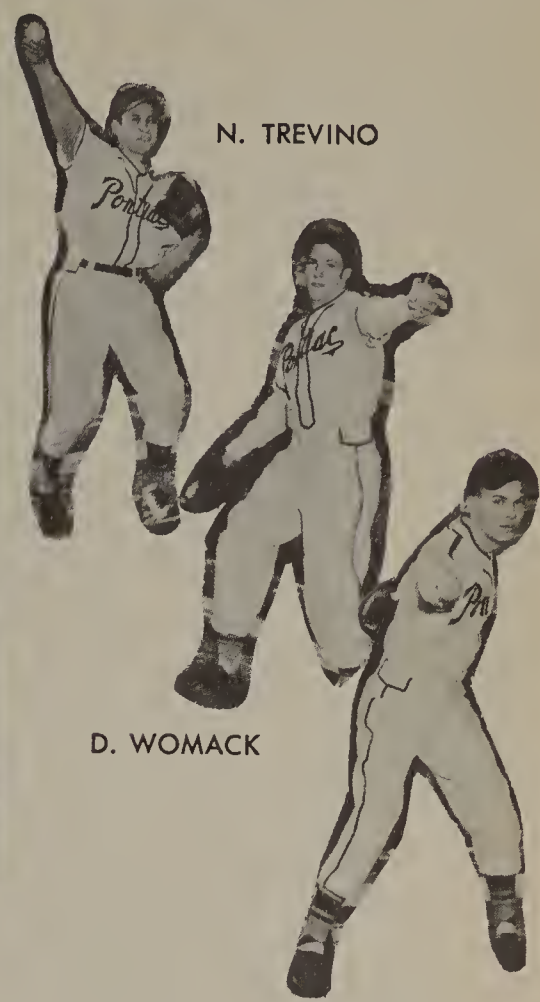

N. TREVINO

D. WOMACK

L. CATES

Resting before a spring practice session are D. Zittle, M. Stack, and S. Hutchinson, infielders.

tennis

Three returning lettermen on the tennis team are J. Simon, D. Ostrander, and F. Raynard. The coach is Mr. Lindquist.

Ever-smiling Ella Cummins, editor, capably managed the QUIVER through a strenuous but enjoyable year.

STAFF

ROW 1: S. Henderson, J. Armstrong, B. Curry, E. Cummins, D. Wyrick, N. Gray, D. Irwin.
ROW 2: B. MacAfee, R. McCullach, S. Hadge, N. Wright, M. Anderson, B. McSkulin.
ROW 3: A. Melkonian, C. Smith, J. Voss, B. Hunt, J. Voss, M. Mack, P. Coles.
ROW 4: J. Wagar, N. Nesbitt, D. Harris, R. Svetkoff, B. Tuttle.

Mrs. Fournier, advisor, inspects plans for the '52 QUIVER.

A busy scene in QUIVER Office—approaching deadline!

Norman Nebitt Jim Wagar, Dorothy Bell, and Sandra Hodge identify pictures of the 1952 QUIVER.

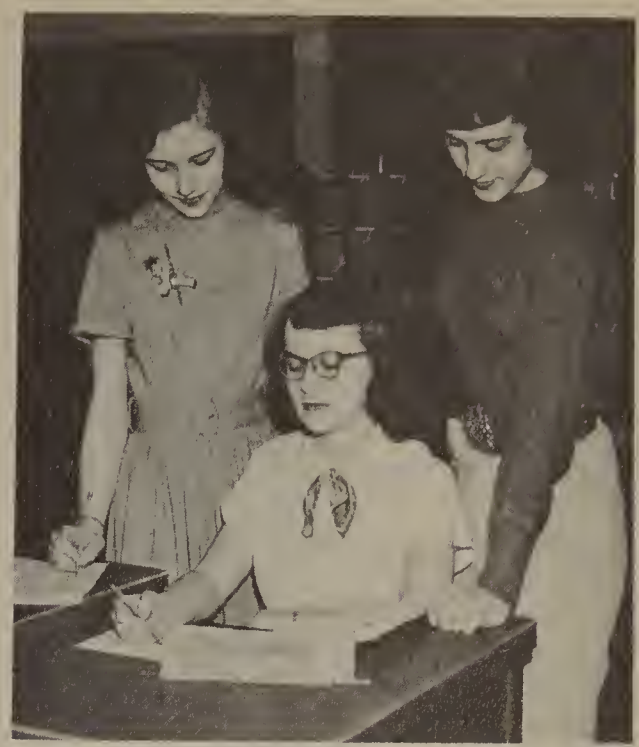

Bonnie Curry, organization editor, and Darlene Wyrick, faculty editor, look over the shoulder or Ella Cummins, as she explains QUIVER plans.

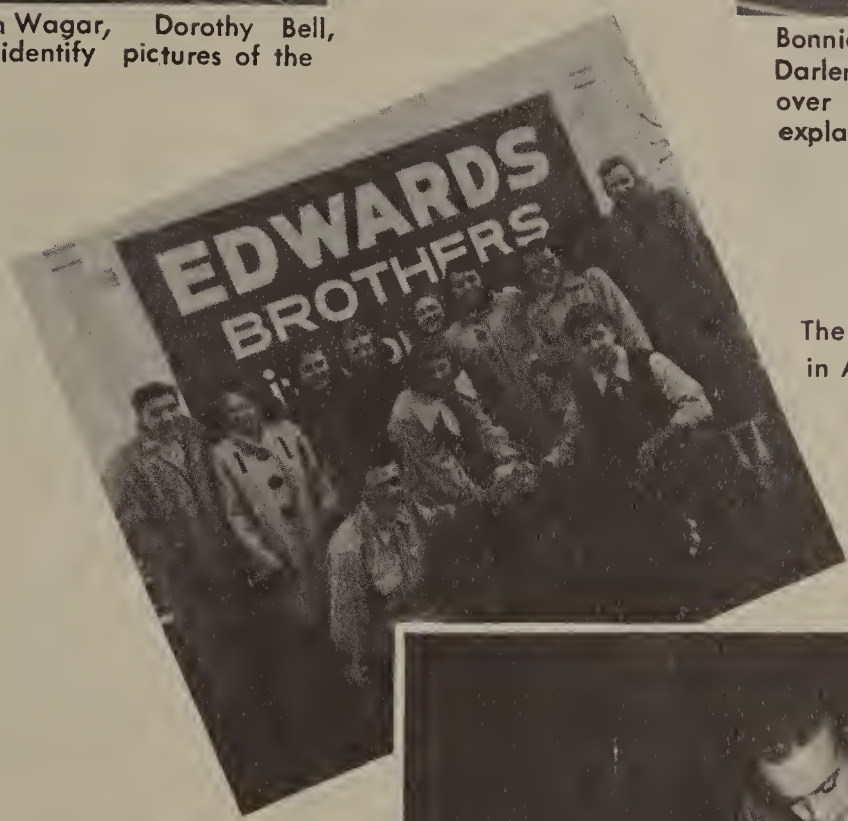

The Quiver Staff visits the publisher in Ann Arbor.

Mr. William Edwards of Edwards Brothers, Inc., visits the staff and convinces Ella Cummins that a slide rule isn't really complicated.

Sue Henderson instructs Joyce Heflin and Bonnie Frederick on pasting underclassmen pictures.

PONTIAC HIGH SCHOOL

Sue
Underclassmen

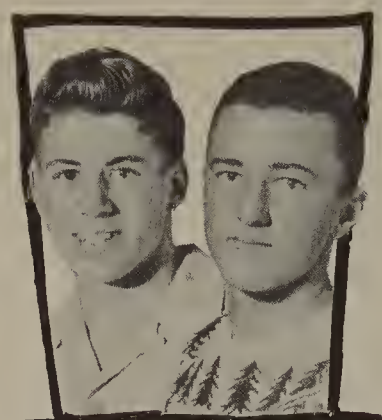

Norman + Jim
Boys' Sports

Nancy
Seniors

Darlene
Faculty

Nancie + Sandy
Girls' Sports

Dorothy
Art

Bonnie
Organizations

Joyce
Vocations

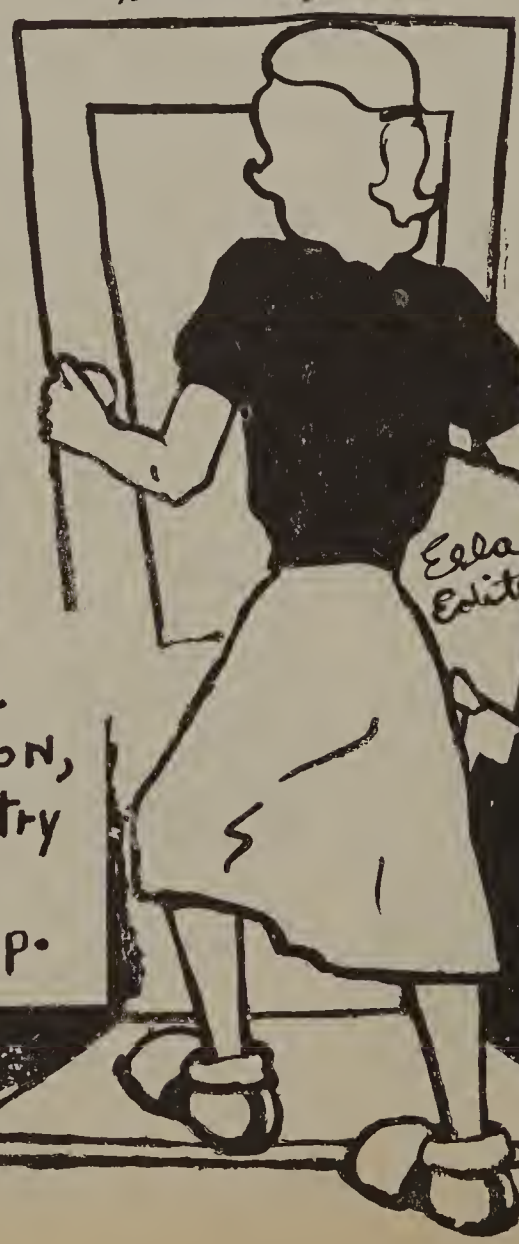

We are grateful to the school offices, Mr. Carlson, Mr. Peterson, the Chemistry Lab., and The Pontiac Daily Press for their help.

Best Wishes
Agnes Buckley

To a sweet little boy
Paul Emerson
'52

Best of Luck
To a good kid
Shirley Verstrate
'52"

Best of Luck to
an old pal from Jr.
High. Anna Lee Perry
"54"

Nobby
To a fellow
caddy and
a real good golfer
Lots of luck to a
good guy.
Bill McLarty
'54

To the future stars
in the next two
years best of luck.
Ron "L" "B"
Puddluck

When you get old
& have gray hair
come over & lounge on my
evening chair.
Butch

Loads o' luck to a
swell guy, we formed
met in junior high.
Remember, 9-A algebra?
You had me did it
you a real cross to
Gilbert. You've got
a sweet personality
& don't wear it upon
smile fade away &
Joe Cetral
"54"

Good luck to
a real champ!
Marian
Reeder
'52

"Best of luck and
success always"
Judy Spaan
"52"

Best of luck always
from your old
golfing pal.
Glenn Vallance
'52

To the golfer
with the big
smile. Best of
luck. Kathy
Martha Burrie
1952

Best of luck and
good fortune
who is like of them
Mary Jean Miller

Craftsman
(CHICAGO)